Gc
929.2
D9275ℓ
v.I
1142975

GENEALOGY COLLECTION

GEN

ALLEN COUNTY PUBLIC LIBRARY
3 1833 01232 2209

GENEALOGY
929.2
D9275L
v.1

Digitized by the Internet Archive
in 2018

https://archive.org/details/dupontdenemours00lair

50-
2 vols.
3 parts

5/1

D935

duPont de Nemours

1800 - 1900

William Winder Laird, ed.

VOL. I

Limited Edition of Four Hundred

This Is Volume One

281

Copyright, 1937
by W. W. Laird, Jr.

Printed in the United States of America
by William N. Cann, Inc., Wilmington, Delaware

1142975

FOREWORD

It is the object of the compilers of this volume to reproduce as accurately as is consistent with present records all of the photographs and data pertinent to them which were included in the 1800 to 1900 edition of the duPont Family Album. Wherever possible, missing dates have been supplied, misspelled names corrected, and parentage noted. The table of contents lists all of the persons whose photographs appear herein, the married women being listed under both their maiden and married names. A departure has been made from the order in which the first printing followed and the order of primogeniture adopted so as to be consistent with the companion album containing photographs covering the period from 1900 to 1936.

The photographs used in this volume

were collected by

LOUISA D'ANDELOT DUPONT COPELAND

whose untiring efforts

made possible the first duPont album

INDEX

PAGE

Anderson, Josephine (duPont) 38
Baldwin, Henry duPont 217
Baldwin, Henry Furlong 214
Baldwin, Paulina duPont 215
(Baldwin), Pauline duPont 213
Baldwin, Richard 216
Barksdale, Ethel duPont 46
(Barksdale), Ethel duPont 43
Barksdale, Greta duPont 45
Barksdale, Hamilton Macfarland 44
(Bauduy), Victorine Elizabeth duPont . . 104, 110, 111, 112, 113
Bègue, Gabrielle Camille (Bidermann) 118
Belin, Mary (duPont) 178
Béranger, Sophie Léonie Richard (Bidermann) 127
Bidermann, Paul Henri André 129
(Bidermann), Gabrielle Camille Bègue 118
Bidermann, Antoinette Caroline Evelina (Bitard) 125
(Bidermann), Evelina Gabrielle duPont 114, 115
Bidermann, Louise Marie Gabrielle (Vallin) 119
Bidermann, Jacques Antoine André 128
Bidermann, Jacques Edmand 129
Bidermann, James Antoine 116
Bidermann, James Irénée 117
(Bidermann), Sophie Léonie Richard Béranger 127
Bidermann, Madeleine Antoinette Victorine
(Aubert deTrégomain) 131
Bidermann, Marguerite Jenny Camille 129
Bidermann, Iréne Sophie Margueritte (Dombre) 121
(Bitard), Antoinette Caroline Evelina Bidermann 125
Bitard, Louise Germaine Simonne 126
Bradford, Edward Green 268
Bradford, Edward Green, Jr. 270

PAGE

Bradford, Eleuthera duPont (duPont) 184
(Bradford), Eleuthera Paulina duPont 267
Bradford, Elizabeth Canby (duPont) 254
Bradford, Joanna duPont 271
Bradford, Mary Alicia Heyward 269
Breck, Charles duPont 21
Breck, Duer duPont 28
(Breck), Gabrielle Josephine duPont..... 20
Breck, Gabrielle Josephine (Swift)..... 23
(Breck), Mary Duer 22
(Breck), May 30
Breck, William 29
Burrill, Mary Middleton (Kemble)..... 156
(Chandler), Sophie Madeleine duPont..... 246
Chandler, Theophilus Parsons..... 245
Clark, Mary Ethel (duPont)..... 206
Coleman, Alfred Victor 203
Coleman, Arthur Moxham 201
Coleman, Ellen Susan (duPont) 198
(Coleman), Frances Elizabeth duPont..... 251
Coleman, Greta Clare 202
Coleman, Leighton 252
(Coleman), Margaretta Elizabeth duPont..... 199
Coleman, Michael Bannen..... 200
(Crofton), Emilie Le Barbier..... 98
Crofton, Gabrielle Josephine..... 96
(Crofton), Gabrielle Josephine Shubrick..... 91
Crofton, Julia duPont (Walcutt) 94
Crofton, Mary Ethel (Hunt) 101
Crofton, Maud 95
Crofton, Robert Erskine Anderson 92

PAGE

Crofton, William Moore 97
Crofton, William Moore, Jr. 99
Dalmas, Sophie Madeleine (duPont) 104, 106, 108
deForest, Alfred Victor 146
deForest, Judith 145
deForest, Lockwood 144
deForest, Lockwood, Jr. 147
(deForest), Meta Kemble 143
de Montchanin, Anne Alexandrine (duPont) 2, 4
de Pelleport, Gabrille Josephine de la Fite (duPont) 13, 16, 17
de Rencourt, Nichol Charlotte Marie Louise Le Dée (duPont) 6, 8
deTrégomain, Aliette Antoinette Gabrielle Amelie Aubert 134
deTrégomain, Jean François James Aubert 133
(deTrégomain), Madeleine Antoinette Victorine Bidermann 131
deTrégomain, Marie Madeleine Françoise Aubert 133
deTrégomain, Roger François Guy Gabriel Aubert 132
deTrégomain, Suzanne Iréne Jacquette Aubert 133
Dimmick, Allen duPont 266
Dimmick, Dorothy 264
Dimmick, Edward Clarence 260
(Dimmick), Irene Sophie duPont 259
(Dimmick), Joanna Maria duPont 263
Dimmick, Lavinia Elizabeth 261
Dimmick, Milton Lionel 265
Dombre, Barbe Christine Gabrielle Jeanne Charlotte 123
Dombre, Adèle Dalinde Louise Germaine 124
Dombre, Louis François David 122
(Dombre), Iréne Sophie Margueritte Bidermann 121
Duer, John 242

PAGE

Duer, Mary (Breck) 22
(Duer), Sara duPont 241
duPont, Aileen Madelon 207
duPont, Alexis Felix 281
duPont, Alexis Irénée—1816/1857 ..... 247, 248, 250
duPont, Alexis Irénée—1843 253
duPont, Alexis Irénée—1869 74
duPont, Alfred Irénée 167
duPont, Alfred Victor—1798/1856 135
duPont, Alfred Victor—1833/1893 ..... 158, 195
(duPont), Alice duPont 49
duPont, Alice Eugénie 255
duPont, Alice Hounsfield 52
(duPont), Alice Hounsfield—1833 ..... 34, 36
duPont, Amelia Elizabeth 19
(duPont), Amelia Elizabeth duPont 70
duPont, Amy Eugenia 76
(duPont), Anne Alexandrine de Montchanin..... 2, 4
duPont, Anne Cazenove (Waller) 161
(duPont), Anne Ridgely 63, 65, 67
duPont, Anne Ridgely (Peyton) 71
duPont, Antoine Bidermann—1837 197
duPont, Antoine Bidermann—1865 205
duPont, Archibald Marian Lesesne 285
duPont, Bessie Cazenove 170
(duPont), Bessie Gardner 168
duPont, Charles Irénée—1797/1869 ..... 31, 64, 66, 68
duPont, Charles Irénée, Jr.—1830/1873 60
duPont, Charles Irénée—1859 47
duPont, Charlotte Louise 173
(duPont), Charlotte Shepard Henderson 160
duPont, Dora (Phillips) 210

PAGE

(duPont), Dorcas Montgomery VanDyke 32
duPont, Edward Bradford 186
duPont, Eleanor Ball (Perot) 279
(duPont), Eleuthera duPont Bradford 184
duPont, Eleuthera Paulina (Bradford) 267
duPont, Eleuthera (Smith) 219, 221
duPont de Nemours, Eleuthère Irénée . 103, 105, 107, 109
duPont, Eleuthère Irénée 158, 159
duPont, Eleuthère Paul 284
(duPont), Elise Wigfall Simons 273
duPont, Elizabeth Bradford 257
(duPont), Elizabeth Canby Bradford 254
duPont, Ellen Coleman 51
duPont, Ellen Eugenia (Irving) 231
(duPont), Ellen Susan Coleman 198
duPont, Emile Francis 277
duPont, Emma Paulina 157
duPont, Ernest 282
duPont, Ethel (Barksdale) 43
duPont, Ethel Bidermann 208
(duPont), Ethel Fleet Hallock 188
duPont, Eugene—1840 69
duPont, Eugene, Jr.—1873 75
duPont, Eugene Eleuthère 258
duPont, Evan Morgan 218
duPont, Evelina 229
duPont, Evelina Gabrielle (Bidermann) 114, 115
duPont, Frances Elizabeth (Coleman) 251
duPont, Francis Gurney 274
duPont, Francis Irénée 275
duPont, Francis Victor 53
duPont, Gabrielle Josephine (Breck) 20

PAGE

(duPont), Gabrielle Josephine de la Fite de Pelleport 13, 16, 17
duPont, Gerald Fitz-Gerald 174
duPont, Greta 56
duPont, Henry 222, 223
duPont, Henry Algernon 225
duPont, Henry Belin 183
duPont, Henry Belin, Jr. 185
duPont, Henry Francis 228
duPont, Henry Ridgely 78
duPont, Irene Sophie (Dimmick) 259
(duPont), Irene Sophie duPont 190
duPont, Irénée 189
duPont, Isabella d'Andelot 179
duPont, Isabella Mathieu 193
duPont, Joanna Maria (Dimmick) 263
(duPont), Joanna Maria Smith 249
(duPont), Josephine Anderson 38
duPont, Julia Sophie 77
duPont, Julia Sophie (Shubrick) 85
duPont, Lammot—1831/1884 ..... 158, 177
duPont, Lammot—1880 192
duPont, Louis Cazenove 175
duPont, Louisa d'Andelot 180
(duPont), Louisa Gerhard 224
duPont, Louisa Gerhard 239
duPont, Louise Evelina 227
duPont, Madeleine 169
(duPont), Margery May Fitz-Gerald 172
duPont, Margaretta Elizabeth (Coleman) 199
(duPont), Margaretta Elizabeth Lammot 136, 137
duPont, Margaretta Lammot 194

PAGE

duPont, Marguerite Lammot (Lee) 163
(duPont), Marianna Rhett 276
duPont, Mary Alletta Belin 191
(duPont), Mary Belin 178
(duPont), Mary Ethel Clark 206
duPont, Mary Lammot (Saulsbury) 41
(duPont), Mary Pauline Foster 226
(duPont), Mary Sophie duPont 59
duPont, Mary VanDyke 33
duPont, Maurice 171
(duPont), Nichol Charlotte Marie Louise
Le Dée de Rencourt..... 6, 8
duPont, Pauline (Baldwin) 213
duPont, Philip Francis 256
duPont, Pierre Samuel 181
duPont de Nemours, Pierre Samuel ... 5, 7, 9, 10, 11, 12
duPont, Rénée de Pelleport—1874 58
duPont, Rénée de Pelleport—1897 54
duPont, Samuel 1, 3
duPont, Samuel Francis—1803/1865 ..... 79, 81, 82, 83
duPont, Samuel Francis—1865/1893 55
duPont, Sara (Duer) 241
duPont, Sophie 57
duPont, Sophie Madeleine 182
duPont, Sophie Madeleine (Chandler) 246
(duPont), Sophie Madeleine Dalmas 104, 106, 108
(duPont), Sophie Madeleine duPont 80, 84
duPont, Theodore Hume 283
duPont, Thomas Coleman 50
duPont, Victor—1828/1888 35
duPont, Victor—1852 37
duPont, Victor—1882 39

PAGE

duPont, Victor Marie—1767/1827 ..... 14, 15, 18
duPont, Victorine Antoinette 61
duPont, Victorine Elizabeth
(Bauduy) 104, 110, 111, 112, 113
duPont, Victorine Elizabeth (Foster) 243
duPont, Victorine Elizabeth (Kemble) 138, 139
duPont, William Kemble 187
duPont, Zara 212
Fitz-Gerald, Margery May (duPont) 172
Foster, Antoine Lentilhon 244
Foster, Mary Pauline (duPont) 226
(Foster), Victorine Elizabeth duPont 243
Gardner, Bessie (duPont) 168
Gerhard, Louisa (duPont) 224
Hallock, Ethel Fleet (duPont) 188
Henderson, Charlotte Shepard (duPont) 160
Hounsfield, Alice (duPont)—1833 ..... 34, 36
Hunt, Henry Jackson 102
Hunt, Henry Jackson, Jr. 100
(Hunt), Mary Ethel Crofton 101
Irving, Alexander Duer 232
Irving, Alexander Duer, Jr. 233
Irving, Elaine duPont 236
(Irving), Ellen Eugenia duPont 231
Irving, Evelyn duPont 238
Irving, Henry duPont 234
Irving, John Duer 235
Irving, Louis duPont 237
Kemble, Mary Charlotte (Simonds) 150
(Kemble), Mary Middleton Burrill 156
Kemble, Meta (deForest) 143
Kemble, Peter—1825/1887 140

PAGE

Kemble, Peter—1857/1900 154
Kemble, Richard Law 155
(Kemble), Victorine Elizabeth duPont 138, 139
Kemble, William 138, 141
Lammot, Margaretta Elizabeth (duPont) 136, 137
Le Barbier, Emilie (Crofton) 98
Lee, Cazenove Gardner 164
Lee, Cazenove Gardner, Jr. 165
(Lee), Marguerite Lammot duPont 163
Lee, Maurice duPont 166
(Perot), Eleanor Ball duPont 279
Perot, Robeson Lea 280
(Peyton), Anne Ridgely duPont 71
Peyton, Bernard 73
Peyton, William Charles 72
Phillips, Dora Coleman 211
(Phillips), Dora duPont 210
Phillips, Henry Rodney 209
Rhett, Marianna (duPont) 276
Ridgely, Anne (duPont) 63, 65, 67
(Saulsbury), Mary Lammot duPont 41
Saulsbury, Willard 42
Shubrick, Alicia Cecelia 89
Shubrick, Francis duPont 88
Shubrick, Gabrielle Josephine (Crofton) 91
Shubrick, Irvine 86
(Shubrick), Julia Sophie duPont 85
Shubrick, Thomas Bradford 87
Simonds, Barbara 151
Simonds, Charlotte Victorine 151
Simonds, Frederick William 153
Simonds, Henry Adolphus 149

PAGE

Simonds, Henry Gouverneur 153
(Simonds), Mary Charlotte Kemble 150
Simonds, Sophie Elizabeth 151
Simons, Elise Wigfall (duPont) 273
(Smith), Eleuthera duPont 219, 221
Smith, Joanna Maria (duPont) 249
Smith, Thomas Mac Kie 220
Swift, Amelia Elizabeth 27
Swift, Charles duPont 26
Swift, Edward 25
(Swift), Gabrielle Josephine Breck 23
Swift, John 24
Vallin, Emile Edouard 120
(Vallin), Louise Marie Gabrielle Bidermann 119
VanDyke, Dorcas Montgomery (duPont) 32
Walcutt, Charles Carroll, Jr. 93
(Walcutt), Julia duPont Crofton 94
Waller, Absalom 162
(Waller), Anne Cazenove duPont..... 161

SAMUEL DUPONT

Born—April 19, 1708 *Died*—June 7, 1775

Married—Anne Alexandrine de Montchanin, May 19, 1737

Son of—Jean duPont III
Marie de la Porte duPont

Miniature the property of Eugene duPont, Esq.

ANNE ALEXANDRINE DE MONTCHANIN (DUPONT)

Born—January 9, 1720 *Died*—July 21, 1756

Married—Samuel duPont, May 19, 1737

Daughter of—Héliodore de Montchanin
Alexandrine du Rousset de Montchanin

Miniature the property of Miss Paulina duPont

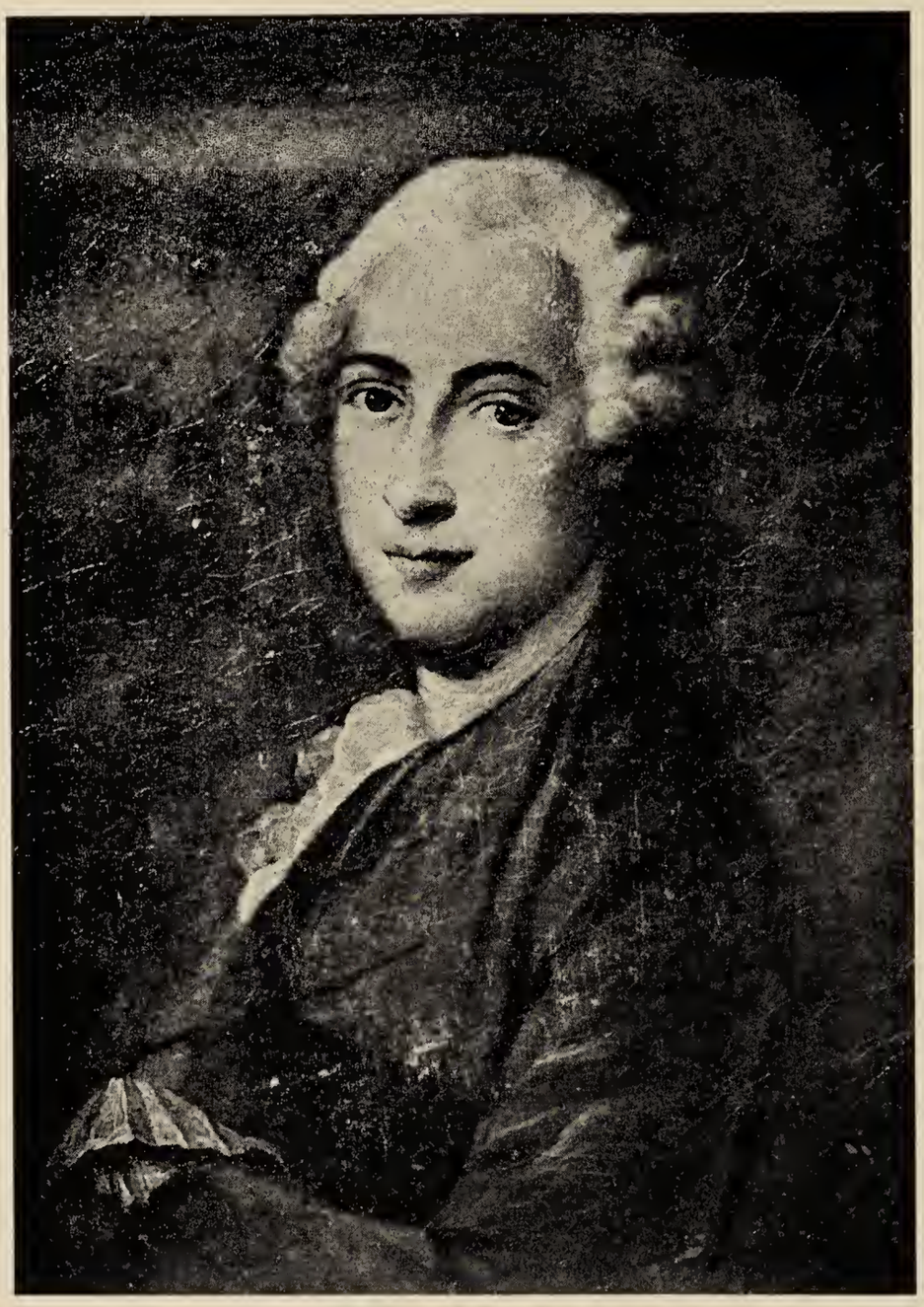

SAMUEL DUPONT

Born—April 19, 1708 *Died*—June 7, 1775

Married—Anne Alexandrine de Montchanin, May 19, 1737

Son of—Jean duPont III
Marie de la Porte duPont

Portrait the property of Col. H. A. duPont

ANNE ALEXANDRINE DE MONTCHANIN (DUPONT)

Born—January 9, 1720 *Died*—July 21, 1756

Married—Samuel duPont, May 19, 1737

Daughter of—Héliodore de Montchanin
Alexandrine du Rousset de Montchanin

Portrait the property of Col. H. A. duPont

PIERRE SAMUEL duPONT de NEMOURS

Born—December 14, 1739 *Died*—August 7, 1817

Married—Nichol Charlotte Marie Louise Le Dée de Rencourt, January 26, 1766

Son of—Samuel duPont
Anne Alexandrine de Montchanin duPont

Miniature the property of Mrs. Henry duPont

NICHOL CHARLOTTE MARIE LOUISE
LE DÉE DE RENCOURT (DUPONT)

Born—May 4, 1743 *Died*—September 3, 1784

Married—Pierre Samuel duPont de Nemours, January 26, 1766

Daughter of—Charles Jacques Le Dée de Rencourt
Louise Marie de Thoury Le Dée de Rencourt

Miniature the property of Miss Paulina duPont

PIERRE SAMUEL duPONT de NEMOURS

Born—December 14, 1739 *Died*—August 7, 1817

Married—Nichol Charlotte Marie Louise Le Dée de Rencourt, January 26, 1766

Son of—Samuel duPont
Anne Alexandrine de Montchanin duPont

Plaster bust the property of Miss Paulina duPont

NICHOL CHARLOTTE MARIE LOUISE
LE DÉE DE RENCOURT (DUPONT)

Born—May 4, 1743 *Died*—September 3, 1784

Married—Pierre Samuel duPont de Nemours, January 26, 1766

Daughter of—Charles Jacques Le Dée de Rencourt
Louise Marie de Thoury Le Dée de Rencourt

Plaster bust the property of Miss Paulina duPont

PIERRE SAMUEL DUPONT DE NEMOURS

Born—December 14, 1739 *Died*—August 7, 1817

Married—Nichol Charlotte Marie Louise Le Dée de Rencourt, January 26, 1766

Son of—Samuel duPont
Anne Alexandrine de Montchanin duPont

Portrait the property of Mrs. Henry duPont

The following verses by E. I. duPont are on the back of the portrait:—

"Vous le voyez; dès sa plus tendre enfance
De fragiles chateaux l'occupaient tout entier.
Il travailla plus tard au bonheur de la France.
Ce n'est pas changer de métier."

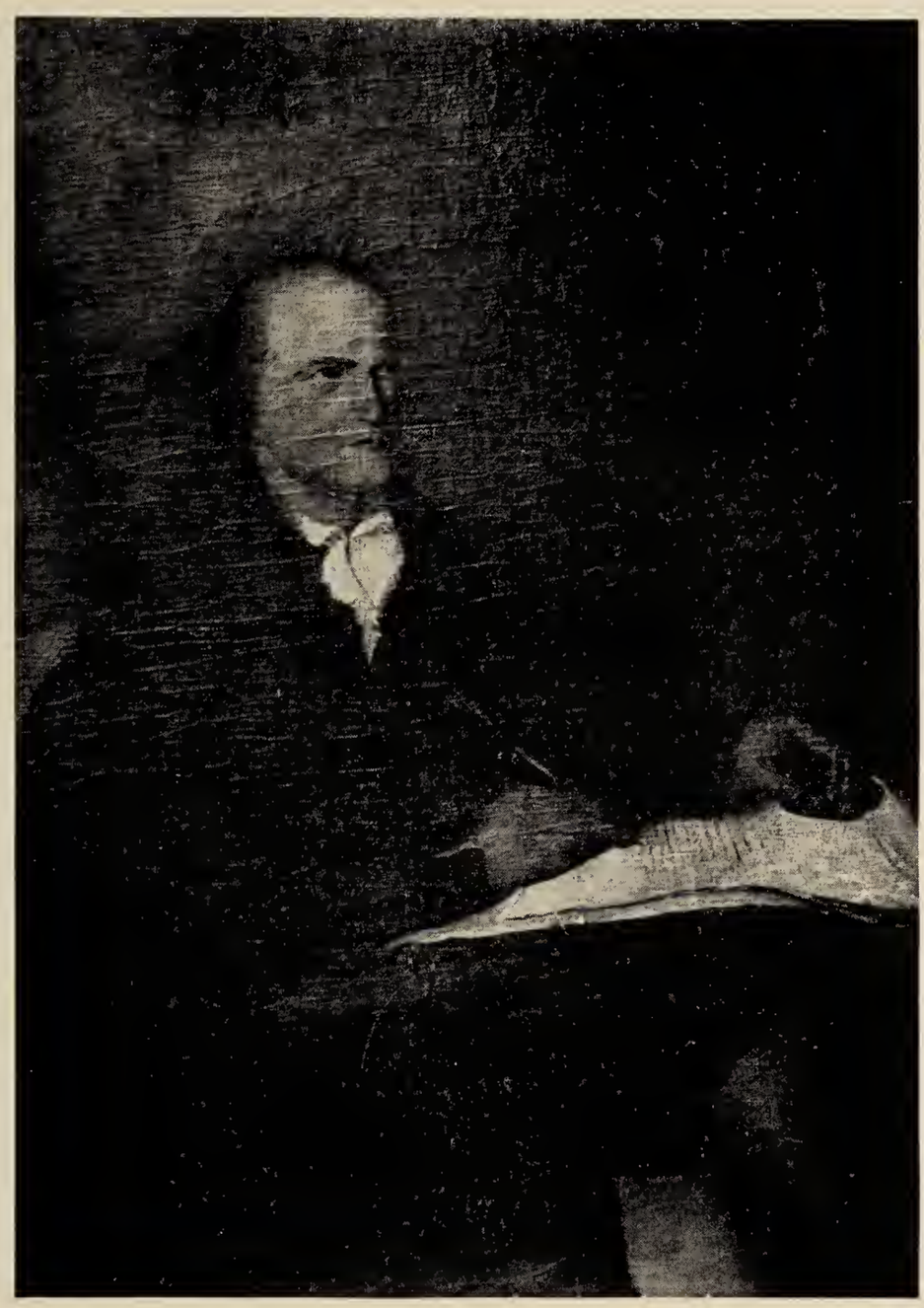

PIERRE SAMUEL DUPONT DE NEMOURS

Born—December 14, 1739 *Died*—August 7, 1817

Married—Nichol Charlotte Marie Louise Le Dée de Rencourt, January 26, 1766

Son of—Samuel duPont
Anne Alexandrine de Montchanin duPont

As President of the National Assembly, with bust of Mirabeau.

Portrait the property of Mrs. Henry duPont

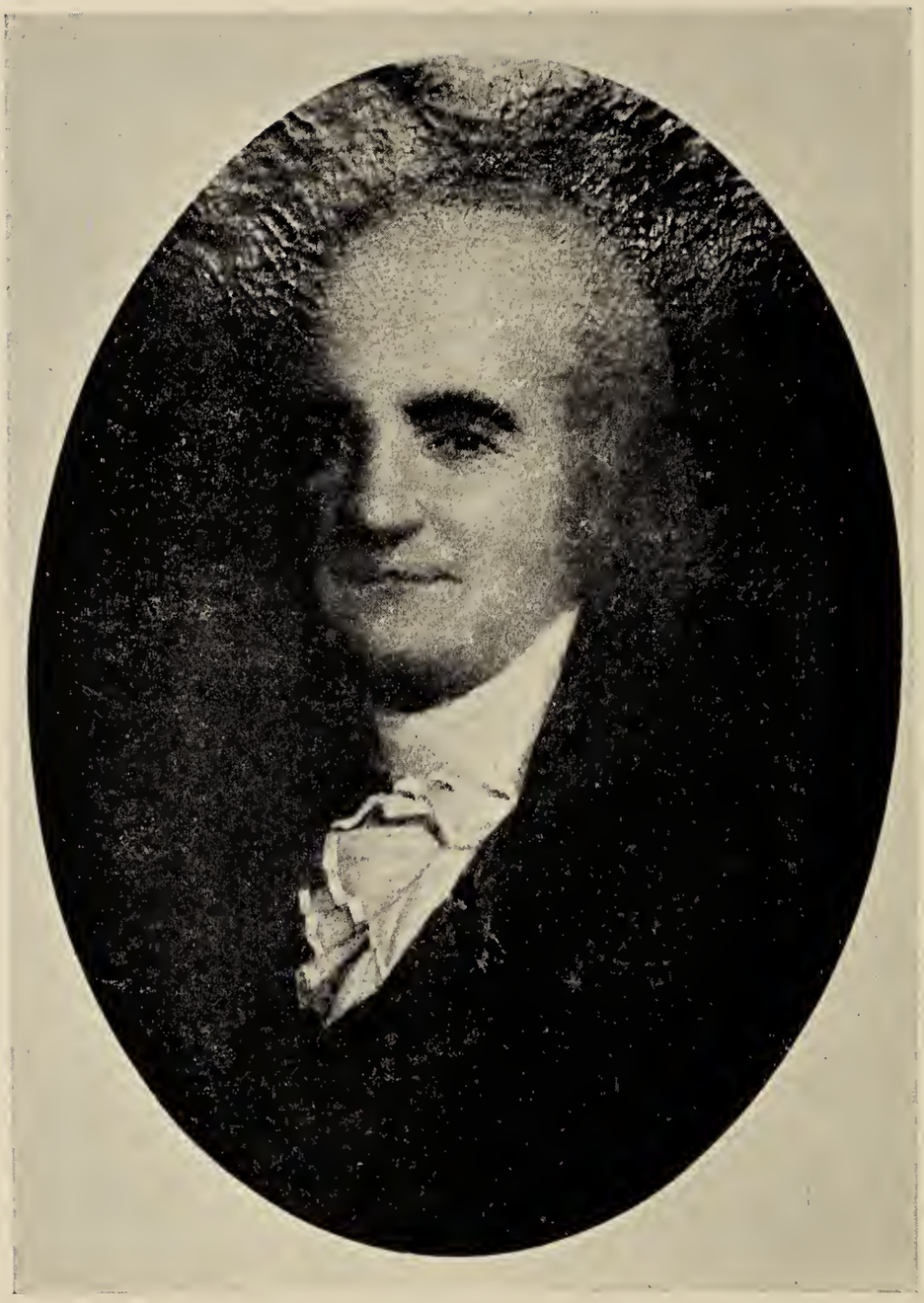

PIERRE SAMUEL DUPONT DE NEMOURS

Born—December 14, 1739 *Died*—August 7, 1817

Married—Nichol Charlotte Marie Louise Le Dée de Rencourt
January 26, 1766

Son of—Samuel duPont
Anne Alexandrine de Montchanin duPont

Portrait the property of Mrs. Victor duPont

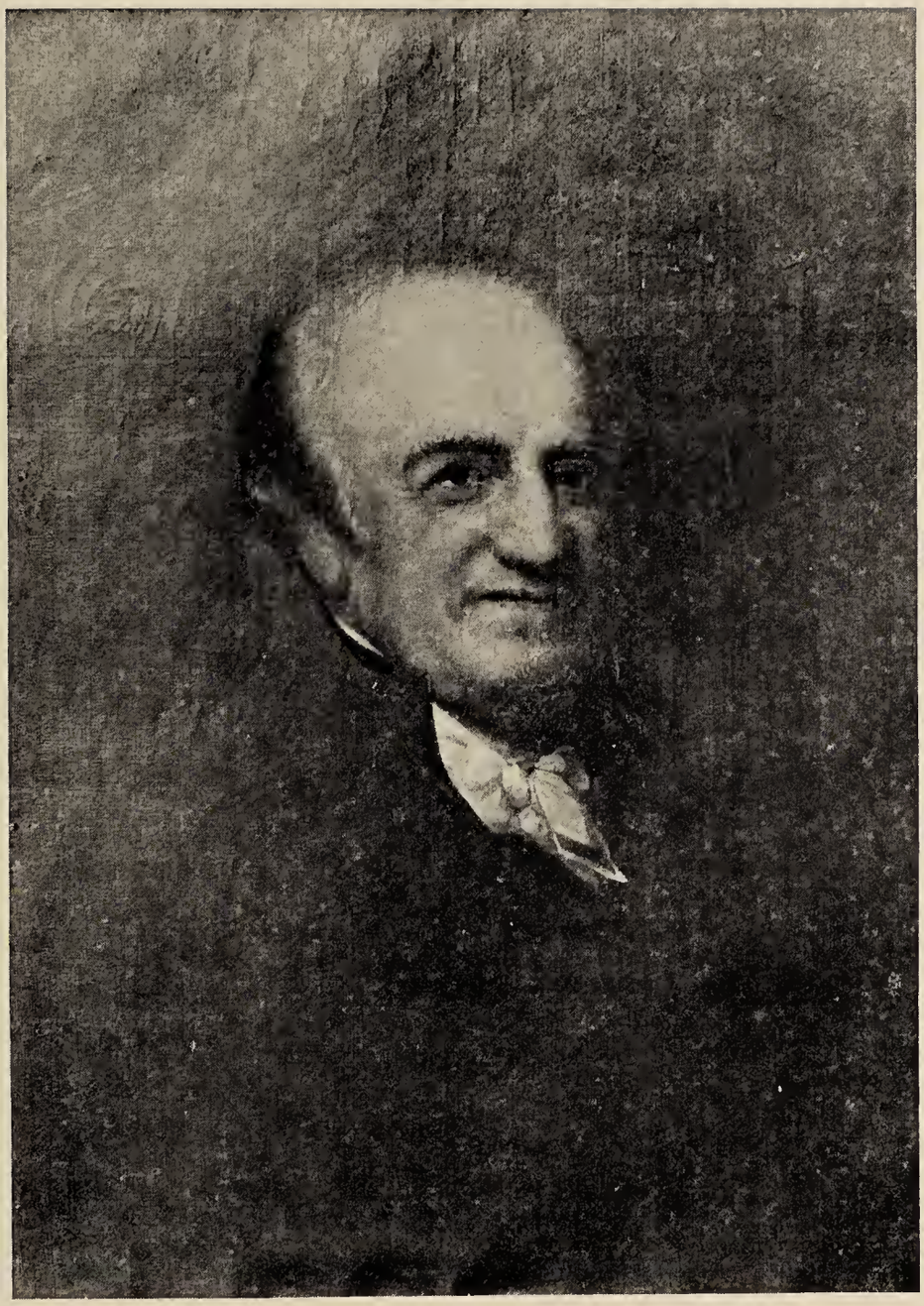

PIERRE SAMUEL DUPONT DE NEMOURS

Born—December 14, 1739 *Died*—August 7, 1817

Married—Nichol Charlotte Marie Louise Le Dée de Rencourt
January 26, 1766

Son of—Samuel duPont
Anne Alexandrine de Montchanin duPont

Portrait by Peale, the portrait of Pierre S. duPont, Esq.

GABRIELLE JOSEPHINE DE LA FITE
DE PELLEPORT (DUPONT)

Born—March 20, 1770 *Died*—November 6, 1837

Married—Victor Marie duPont, April 9, 1794

Daughter of—Gabriel René de la Fite, Marquis de Pelleport
Elizabeth de Givry de la Fite de Pelleport

Portrait the property of Mrs. Victor duPont

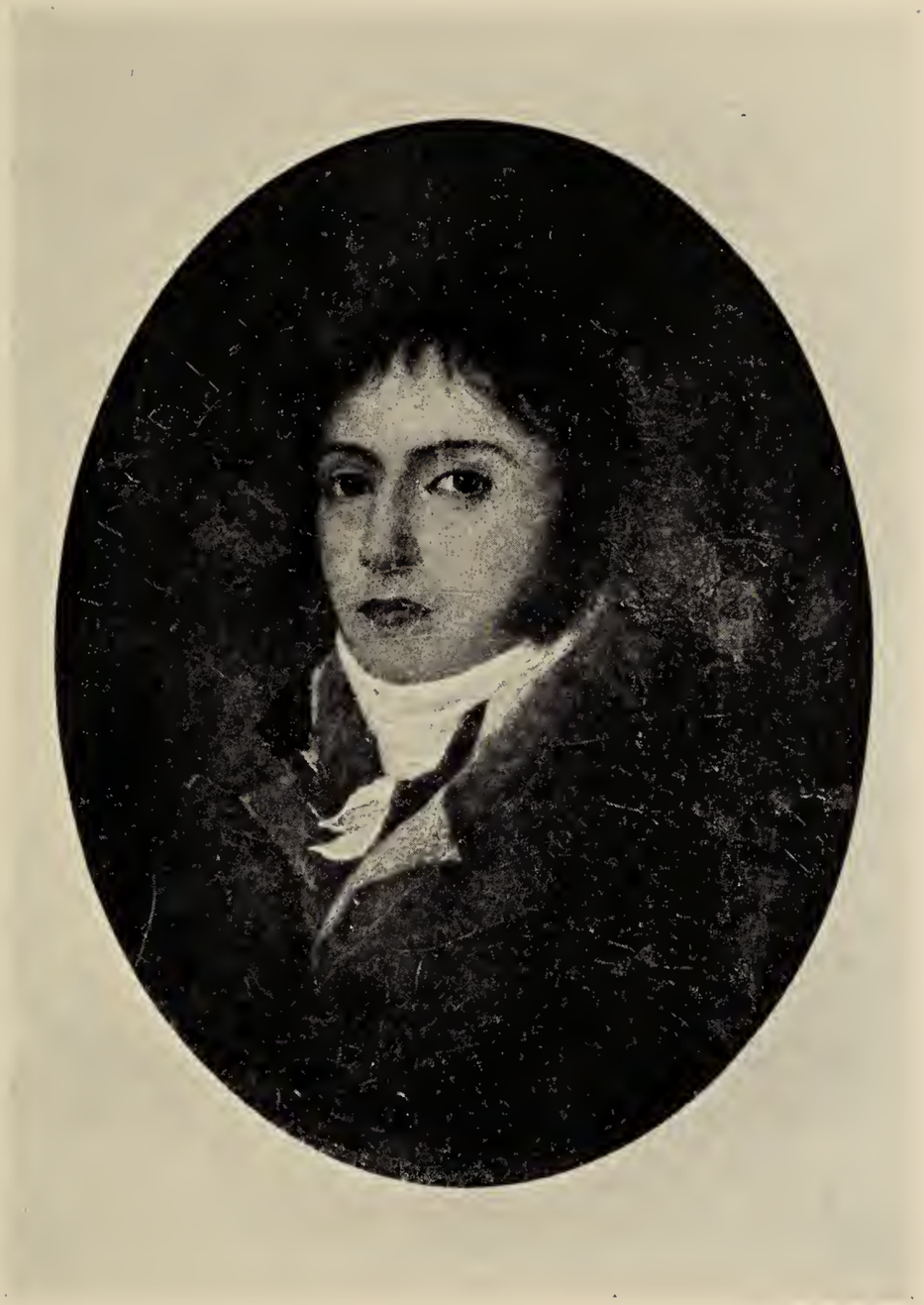

VICTOR MARIE DUPONT

Born—October 1, 1767 *Died*—January 30, 1827

Married—Gabrielle Josephine de la Fite de Pelleport,
April 9, 1794

Son of—Pierre Samuel duPont
Nichol Charlotte Marie Louise Le Dée de Rencourt duPont

Portrait the property of Eugene duPont, Esq.

VICTOR MARIE DUPONT

Born—October 1, 1767 *Died*—January 30, 1827

Married—Gabrielle Josephine de la Fite de Pelleport,
April 9, 1794

Son of—Pierre Samuel duPont
Nichol Charlotte Marie Louise Le Dée de Rencourt duPont

Portrait the property of Mrs. Willard Saulsbury

GABRIELLE JOSEPHINE DE LA FITE
DE PELLEPORT (DUPONT)

Born—March 20, 1770 *Died*—November 6, 1837

Married—Victor Marie duPont, April 9, 1794

Daughter of—Gabriel René de la Fite, Marquis de Pelleport
Elizabeth de Givry de la Fite de Pelleport

Portrait the property of Mrs. Willard Saulsbury

GABRIELLE JOSEPHINE DE LA FITE
DE PELLEPORT (DUPONT)

Born—March 20, 1770 *Died*—November 6, 1837

Married—Victor Marie duPont, April 9, 1794

Daughter of—Gabriel René de la Fite, Marquis de Pelleport
Elizabeth de Givry de la Fite de Pelleport

Portrait by Peale, the property of Miss Mary V. duPont

VICTOR MARIE DUPONT

Born—October 1, 1767 *Died*—January 30, 1827

Married—Gabrielle Josephine de la Fite de Pelleport,
April 9, 1794

Son of—Pierre Samuel duPont
Nichol Charlotte Marie Louise Le Dée de Rencourt duPont

Portrait by Peale, the property of Miss Mary V. duPont

AMELIA ELIZABETH DUPONT

Born—January 3, 1796 *Died*—May 24, 1869

Married—Nathaniel Clifford, 1812 (Marriage annulled)

Daughter of—Victor Marie duPont
Gabrielle Josephine de la Fite de Pelleport duPont

GABRIELLE JOSEPHINE DUPONT (BRECK)

Born—June 8, 1813 *Died*—May 1, 1891

Married—William Breck, October 6, 1836

Daughter of—Nathaniel Clifford
Amelia Elizabeth duPont

CHARLES DUPONT BRECK

Born—May 18, 1840 *Died*—

Married—Mary Duer, April 15, 1869

Son of—William Breck
Gabrielle Josephine duPont Breck

MARY DUER (BRECK)

Born—August 8, 1842 *Died*—

Married—Charles duPont Breck, April 15, 1869

Daughter of—John Duer

GABRIELLE JOSEPHINE BRECK (SWIFT)

Born—August 28, 1849 *Died*—October 15, 1898

Married—John Swift, June 1, 1869

Daughter of—William Breck
Gabrielle Josephine duPont Breck

JOHN SWIFT

Born—June 3, 1836 *Died*—November 1, 1880

Married—Gabrielle Josephine Breck, June 1, 1869

Son of—

EDWARD SWIFT

Born—January 21, 1872 *Died*—

Married—

Son of—John Swift
Gabrielle Josephine Breck Swift

CHARLES DUPONT SWIFT

Born—June 25, 1874 *Died*—

Married—

Son of—John Swift

Gabrielle Josephine Breck Swift

AMELIA ELIZABETH SWIFT

Born—February 1, 1879 *Died*—

Married—

Daughter of—John Swift
Gabrielle Josephine Breck Swift

DUER DUPONT BRECK

Born—August 29, 1870 *Died*—

Married—

Son of—Charles duPont Breck
Mary Duer Breck

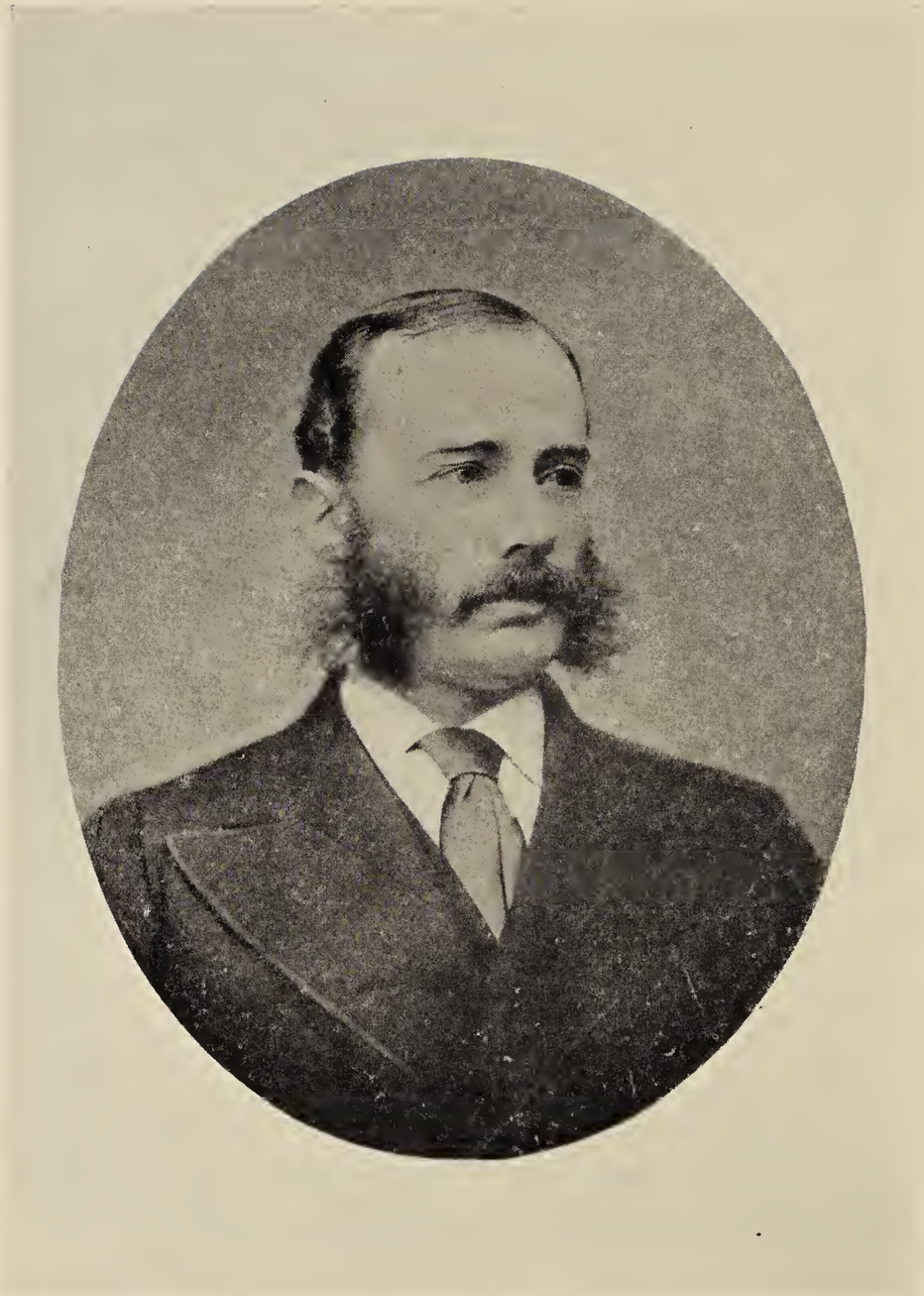

WILLIAM BRECK

Born— *Died*—

Married—May (Breck)

Son of—William Breck
Gabrielle Josephine duPont Breck

MAY (BRECK)

Born— *Died*—

Married—William Breck

Daughter of—

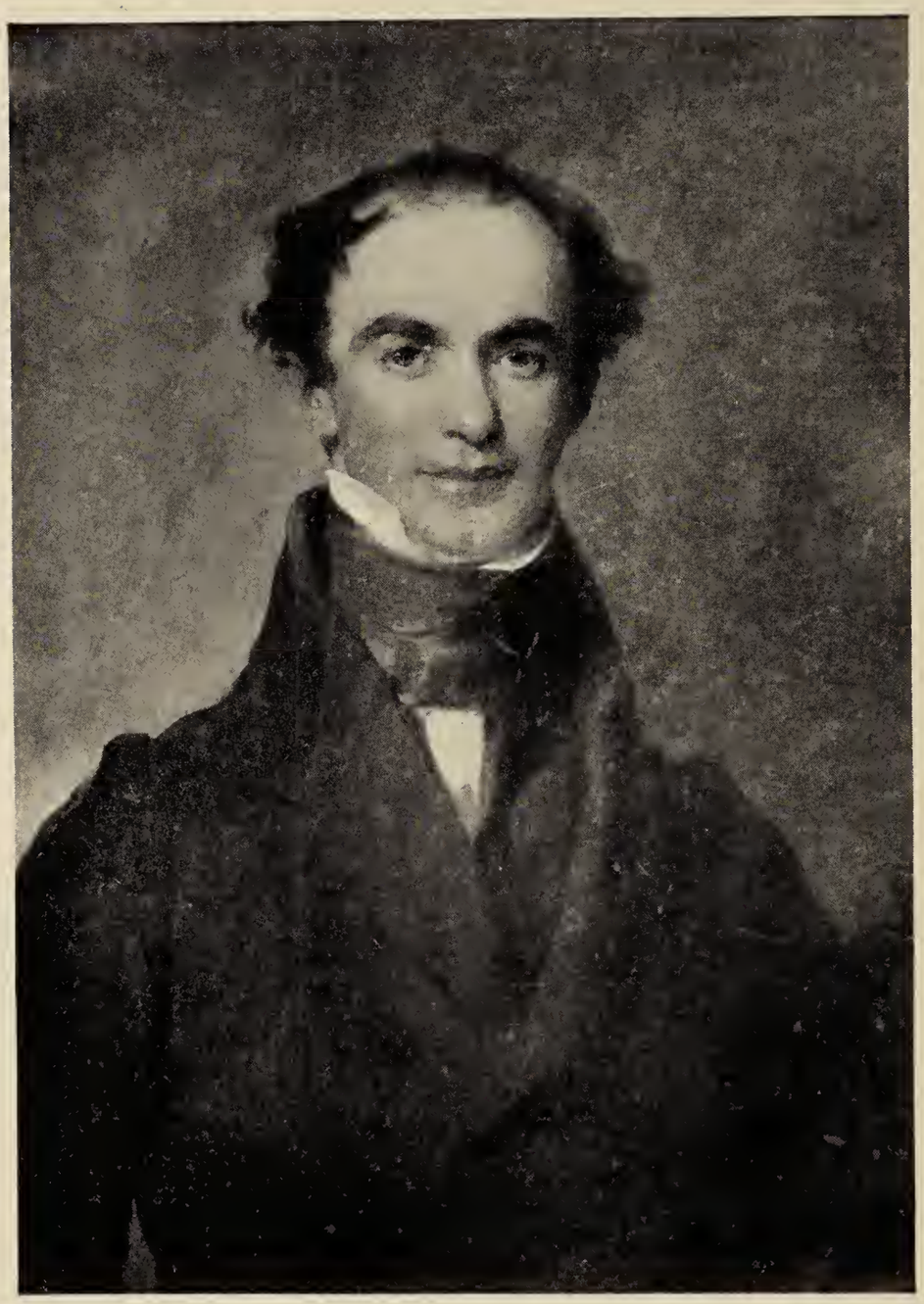

CHARLES IRÉNÉE DUPONT

Born—March 29, 1797 *Died*—January 31, 1869

Married—Dorcas Montgomery Van Dyke, October 5, 1824
Anne Ridgely, May 11, 1841

Son of—Victor Marie duPont
Gabrielle Josephine de la Fite de Pelleport duPont

Portrait by Sully the property of Miss Mary V. duPont

DORCAS MONTGOMERY VAN DYKE (DUPONT)

Born—February 14, 1806 *Died*—July 9, 1838

Married—Charles Irénée duPont, October 5, 1824

Daughter of—Nicholas Van Dyke
Mary Van Luveniegh Van Dyke

Portrait the property of Miss Mary V. duPont

MARY VAN DYKE DUPONT

Born—April 19, 1826 *Died*—

Daughter of—Charles Irénée duPont
Dorcas Montgomery Van Dyke duPont

ALICE HOUNSFIELD (DUPONT)

Born—December 7, 1833 *Died*—

Married—Victor duPont, October 16, 1851

Daughter of—Thomas Hounsfield
Mary Augusta Lammot Hounsfield

VICTOR DUPONT

Born—May 11, 1828 *Died*—May 13, 1888

Married—Alice Hounsfield, October 16, 1851

Son of—Charles Irénée duPont
Dorcas Montgomery VanDyke duPont

1142975

ALICE HOUNSFIELD (DUPONT)

Born—December 7, 1833 *Died*—

Married—Victor duPont, October 16, 1851

Daughter of—Thomas Hounsfield
Mary Augusta Lammot Hounsfield

VICTOR DUPONT

Born—June 30, 1852 *Died*—

Married—Josephine Anderson, February 4, 1880

Son of—Victor duPont
Alice Hounsfield duPont

JOSEPHINE ANDERSON (DUPONT)

Born—March 11, 1853 *Died*—

Married—Victor duPont, February 4, 1880

Daughter of—Joseph Anderson
Emma Neil Anderson

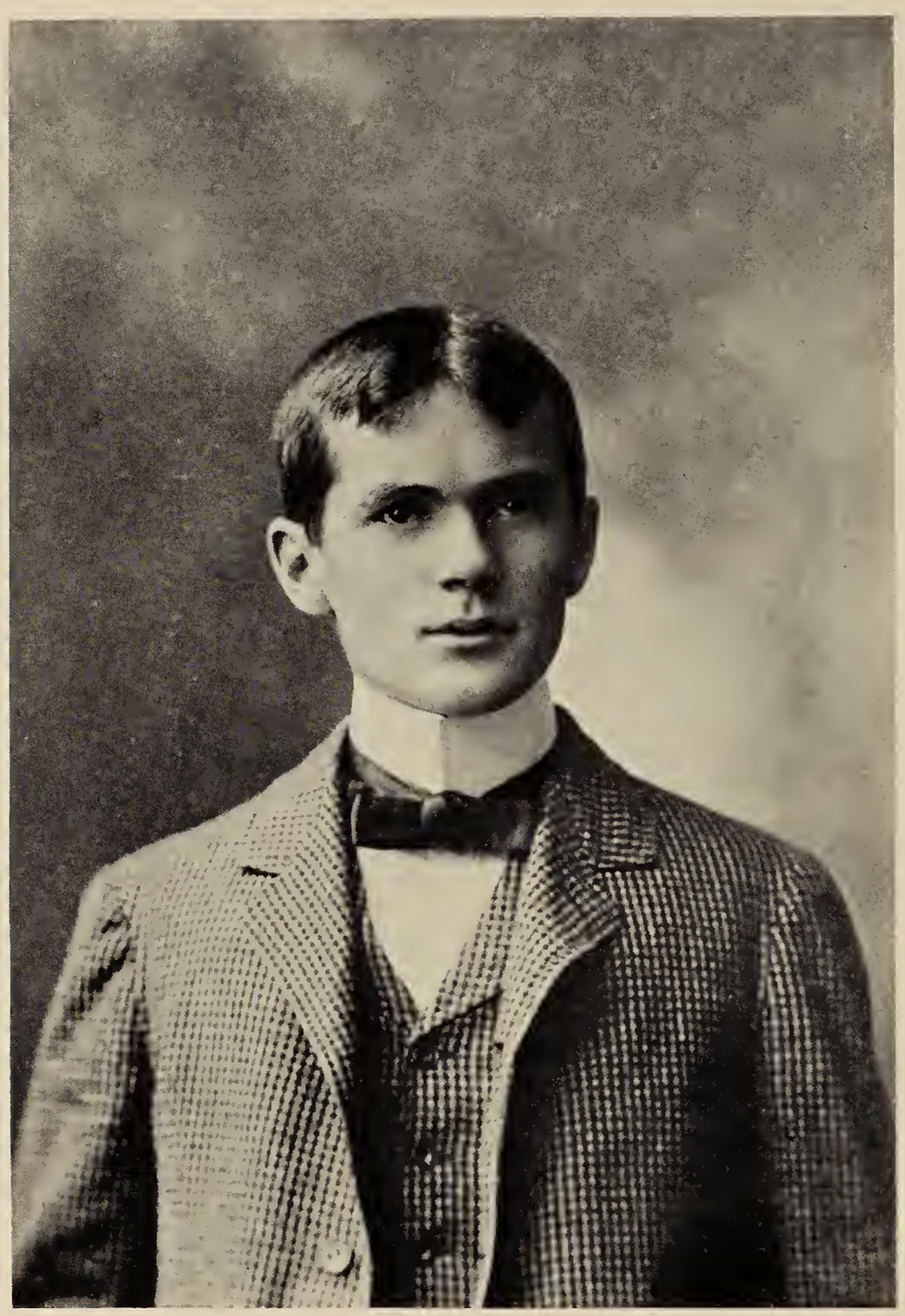

VICTOR DUPONT

Born—February 19, 1882 *Died*—

Married—

Son of—Victor duPont
Josephine Anderson duPont

MARY LAMMOT DUPONT (SAULSBURY)

Born—August 9, 1854 *Died*—

Married—William duPont, April 24, 1878

Willard Saulsbury, December 5, 1893

Daughter of—Victor duPont
Alice Hounsfield duPont

WILLARD SAULSBURY

Born—April 17, 1861 *Died*—

Married—Mary Lammot duPont, December 5, 1893

Son of—Willard Saulsbury
Annie M. Saulsbury

ETHEL DUPONT (BARKSDALE)

Born—June 13, 1857 *Died*—

Married—Hamilton Macfarland Barksdale, February 13, 1890

Daughter of—Victor duPont
Alice Hounsfield duPont

HAMILTON MACFARLAND BARKSDALE

Born—June 30, 1861 *Died*—

Married—Ethel duPont, February 13, 1890

Son of—Randolph Barksdale
Elizabeth Beirne Macfarland Barksdale

GRETA DUPONT BARKSDALE

Born—January 3, 1891 *Died*—

Married—

Daughter of—Hamilton Macfarland Barksdale
Ethel duPont Barksdale

ETHEL DUPONT BARKSDALE

Born—August 26, 1898 *Died*—

Married—

Daughter of—Hamilton Macfarland Barksdale
Ethel duPont Barksdale

CHARLES IRÉNÉE DUPONT

Born—August 15, 1859 *Died*—

Son of—Victor duPont

Alice Hounsfield duPont

ALICE DUPONT (DUPONT)

Born—October 13, 1863 *Died*—

Married—Thomas Coleman duPont, Jan 17, 1889

Daughter of—Victor duPont
Alice Hounsfield duPont

Photograph taken 1899

THOMAS COLEMAN DUPONT

Born—December 11, 1863 *Died*—

Married—Alice duPont, January 17, 1889

Son of—Antoine Bidermann duPont
Ellen Susan Coleman duPont

ELLEN COLEMAN DUPONT

Born—December 23, 1889 *Died*—

Married—

Daughter of—Thomas Coleman duPont
Alice duPont duPont

ALICE HOUNSFIELD DUPONT

Born—December 15, 1891 *Died*—

Married

Daughter of—Thomas Coleman duPont
Alice duPont duPont

FRANCIS VICTOR DUPONT

Born—May 28, 1894 *Died*—

Married—

Son of—Thomas Coleman duPont
Alice duPont duPont

RÉNÉE DE PELLEPORT DUPONT

Born—May 25, 1897 *Died*—

Married—

Daughter of—Thomas Coleman duPont
Alice duPont duPont

SAMUEL FRANCIS DUPONT

Born—June 14, 1865 *Died*—August 27, 1893

Son of—Victor duPont
Alice Hounsfield duPont

GRETA DUPONT

Born—August 25, 1868 *Died*—December 29, 1876

Daughter of—Victor duPont
Alice Hounsfield duPont

SOPHIE DUPONT

Born—April 8, 1871 *Died*—

Married—

Daughter of—Victor duPont
Alice Hounsfield duPont

RÉNÉE DE PELLEPORT DUPONT

Born—February 28, 1874 *Died*—

Married—

Daughter of—Victor duPont
Alice Hounsfield duPont

MARY SOPHIE DUPONT (DUPONT)

Born—December 3, 1834 *Died*—December 27, 1869

Married—Charles Irénée duPont, Jr., February 25, 1862

Daughter of—Alfred Victor duPont
Margaretta Elizabeth Lammot duPont

CHARLES IRÉNÉE DUPONT, JR.

Born—August 5, 1830 *Died*—January 7, 1873

Married—Mary Sophie duPont, February 25, 1862

Son of—Charles Irénée duPont
Dorcas Montgomery VanDyke duPont

VICTORINE ANTOINETTE DUPONT

Born—January 29, 1865 *Died*—November 26, 1876

Daughter of—Charles Irénée duPont, Jr.
Mary Sophie duPont duPont

ANNE RIDGELY (DUPONT)

Born—February 21, 1815 *Died*—October 20, 1898

Married—Charles Irénée duPont, May 11, 1841

Daughter of—

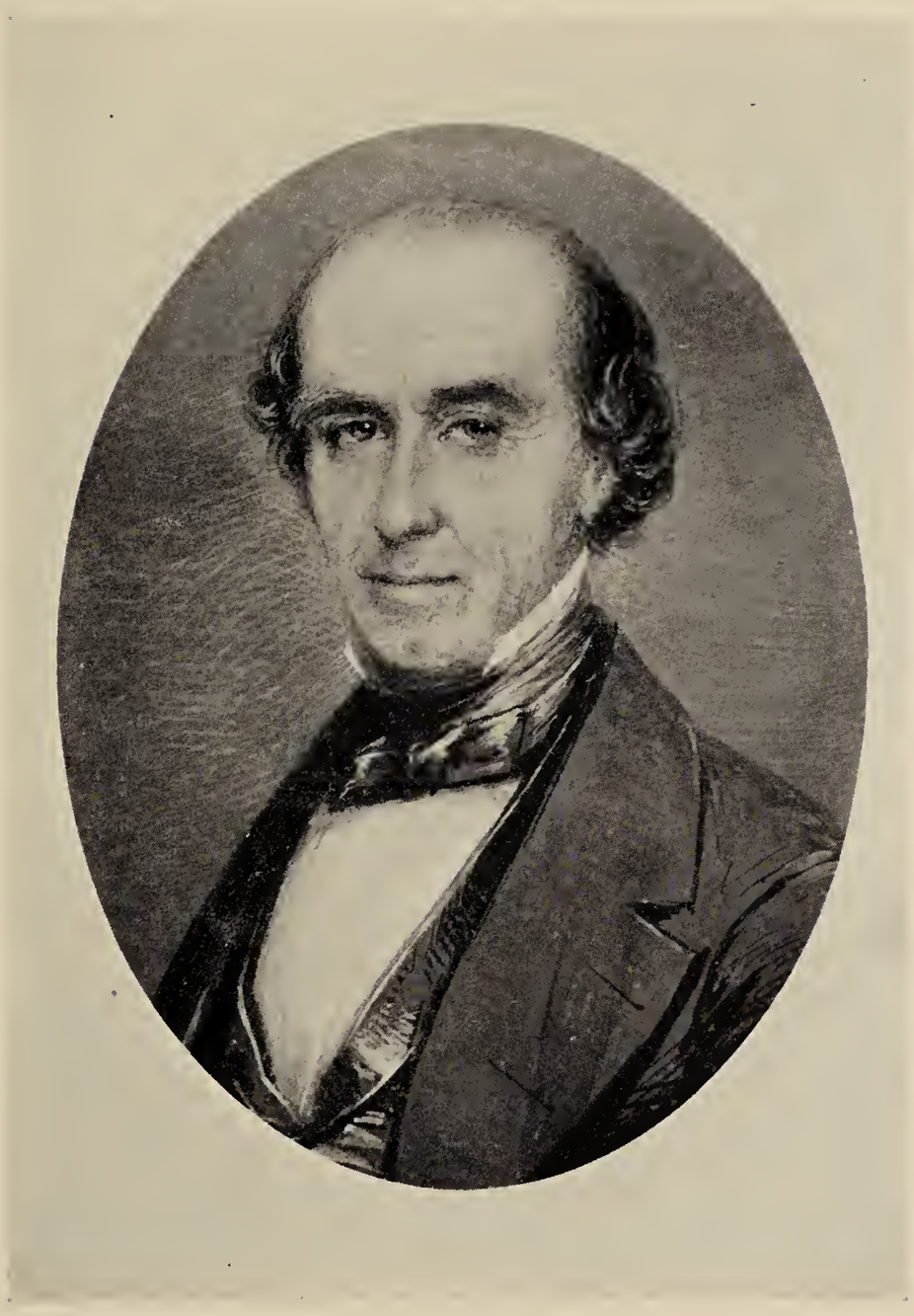

CHARLES IRÉNÉE DUPONT

Born—March 29, 1797 *Died*—January 31, 1869

Married—Dorcas Montgomery Van Dyke, October 5, 1824

Anne Ridgely, May 11, 1841

Son of—Victor Marie duPont
Gabrielle Josephine de la Fite de Pelleport duPont

Miniature the property of Mrs. Eugene duPont

ANNE RIDGELY (DUPONT)

Born—February 21, 1815 *Died*—October 20, 1898

Married—Charles Irénée duPont, May 11, 1841

Daughter of—

Portrait in water-color, the property of Mrs. Eugene duPont

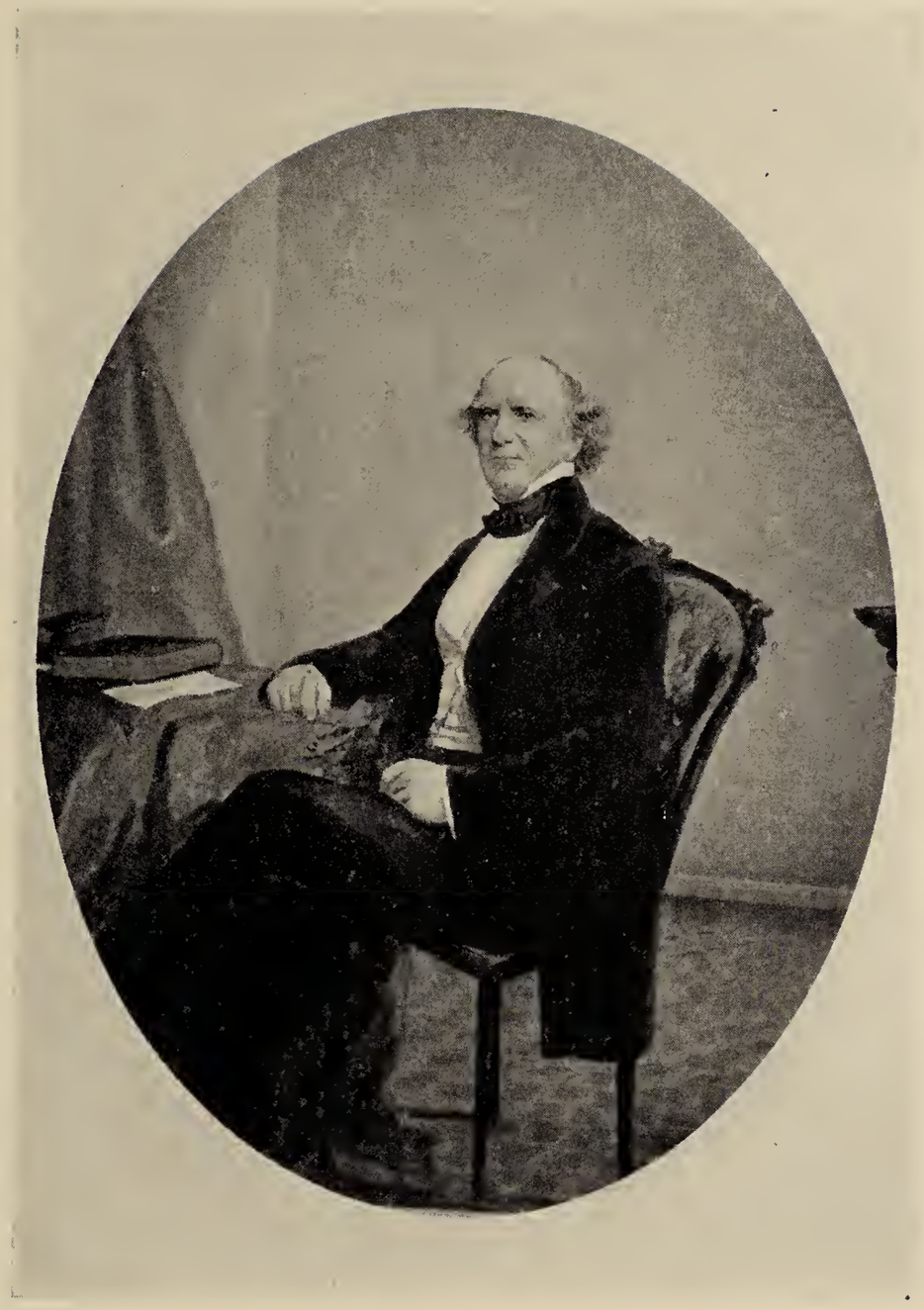

CHARLES IRÉNÉE DUPONT

Born—March 29, 1797 *Died*—January 31, 1869

Married—Dorcas Montgomery Van Dyke, October 5, 1824

Anne Ridgely, May 11, 1841

Son of—Victor Marie duPont
Gabrielle Josephine de la Fite de Pelleport duPont

Portrait in water-color, the property of Mrs. Eugene duPont

ANNE RIDGELY (DUPONT)

Born—February 21, 1815 *Died*—October 20, 1898

Married—Charles Irénée duPont, May 11, 1841

Daughter of—

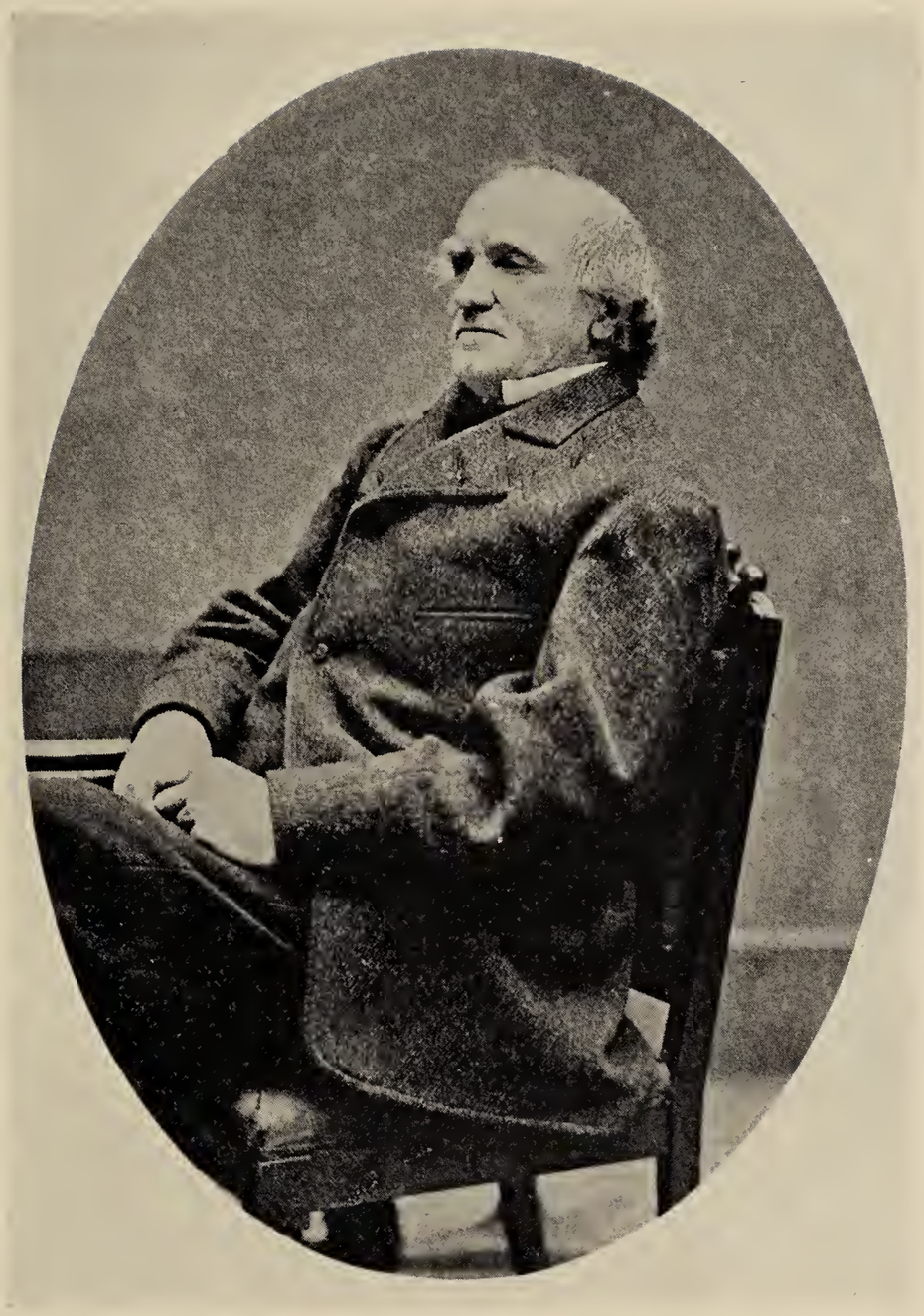

CHARLES IRÉNÉE DUPONT

Born—March 29, 1797 *Died*—January 31, 1869

Married—Dorcas Montgomery Van Dyke, October 5, 1824

Anne Ridgely, May 11, 1841

Son of—Victor Marie duPont
Gabrielle Josephine de la Fite de Pelleport duPont

EUGENE DUPONT

Born—November 16, 1840 *Died*—

Married—Amelia Elizabeth duPont, July 5, 1866

Son of—Alexis Irénée duPont
Joanna Maria Smith duPont

Photograph taken 1891

AMELIA ELIZABETH duPONT (duPONT)

Born—February 26, 1842 *Died*—

Married—Eugene duPont, July 5, 1866

Daughter of—Charles Irénée duPont
Anne Ridgely duPont

ANNE RIDGELY DUPONT (PEYTON)

Born—April 22, 1867 *Died*—

Married—William Charles Peyton, June 26, 1894

Daughter of—Eugene duPont
Amelia Elizabeth duPont duPont

WILLIAM CHARLES PEYTON

Born—July 25, 1868 *Died*—

Married—Anne Ridgely duPont, June 26, 1894

Son of—Bernard Peyton
Estelle Tricon Peyton

BERNARD PEYTON

Born—January 29, 1896 *Died*—

Married—

Son of—William Charles Peyton
Anne Ridgely duPont Peyton

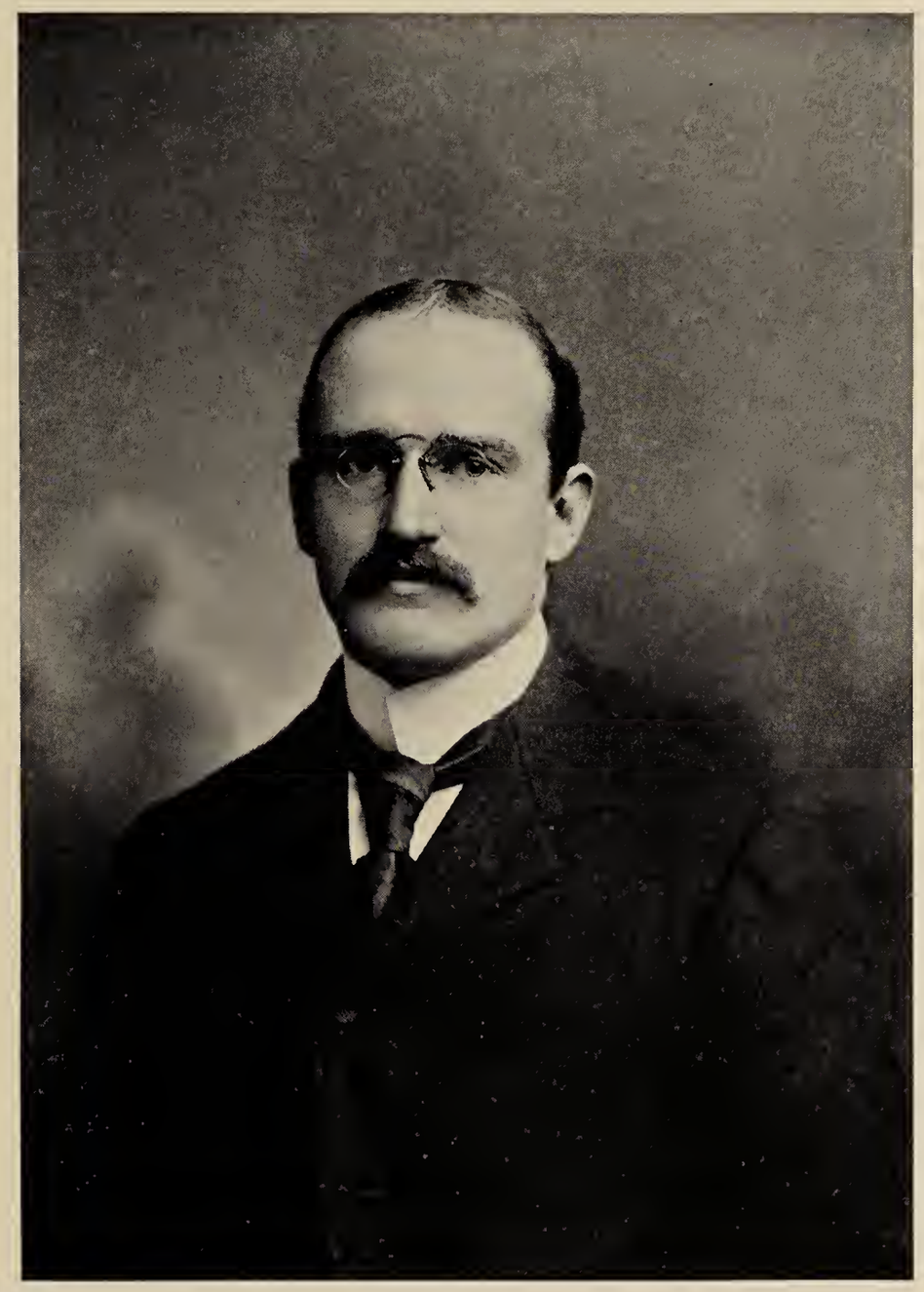

ALEXIS IRÉNÉE DUPONT

Born—August 2, 1869 *Died*—

Son of—Eugene duPont
Amelia Elizabeth duPont duPont

Photograph taken 1899

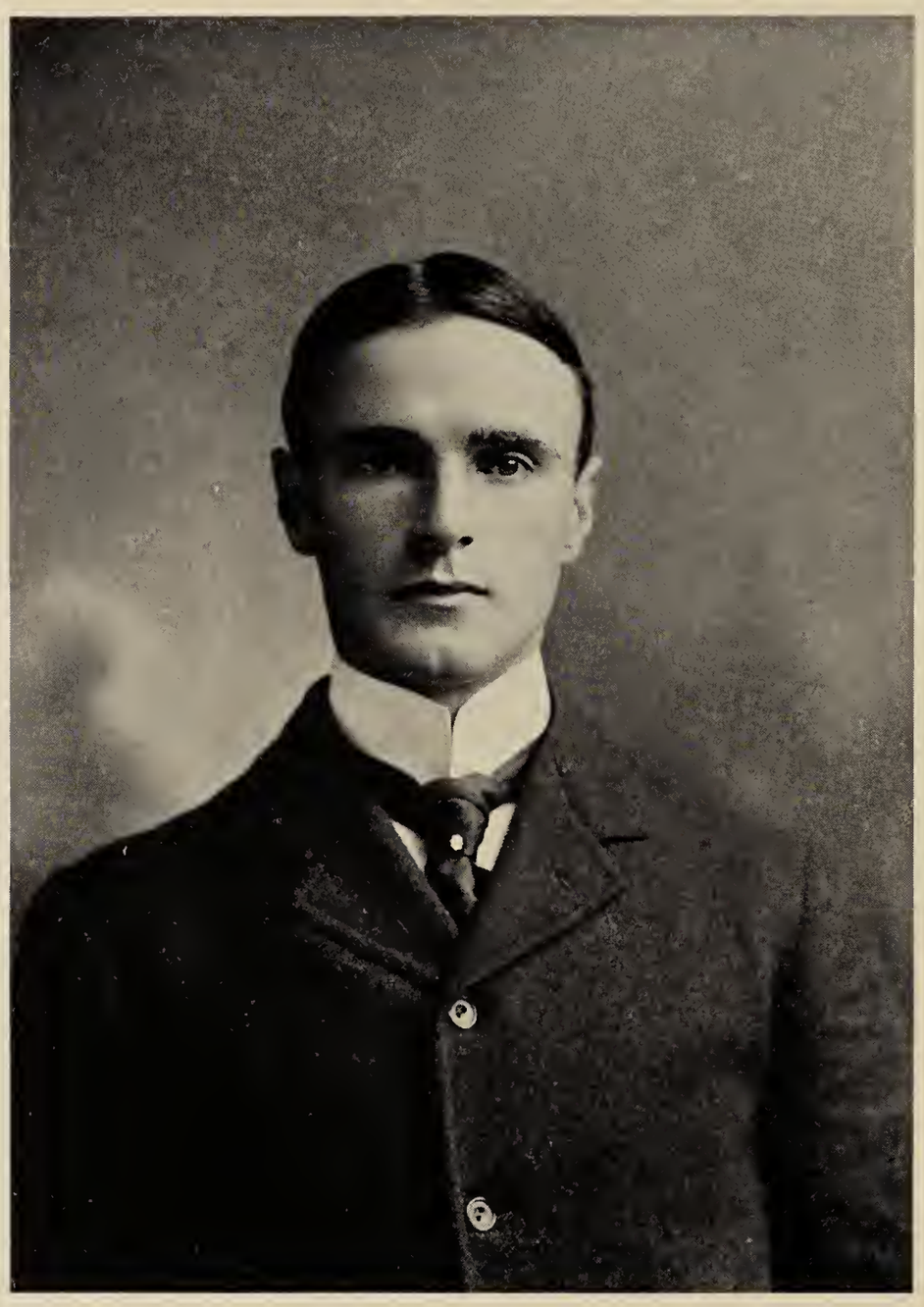

EUGENE DUPONT, JR.

Born—July 7, 1873 *Died*—

Married—

Son of—Eugene duPont
Amelia Elizabeth duPont duPont

Photograph taken 1899

AMY EUGENIA DUPONT

Born—August 7, 1875 *Died*—

Daughter of—Eugene duPont
Amelia Elizabeth duPont duPont

JULIA SOPHIE DUPONT

Born—September 4, 1877 *Died*—

Married—

Daughter of—Eugene duPont

Amelia Elizabeth duPont duPont

HENRY RIDGELY DUPONT

Born—November 19, 1848 *Died*—April 29, 1893

Son of—Charles Irénée duPont
Anne Ridgely duPont

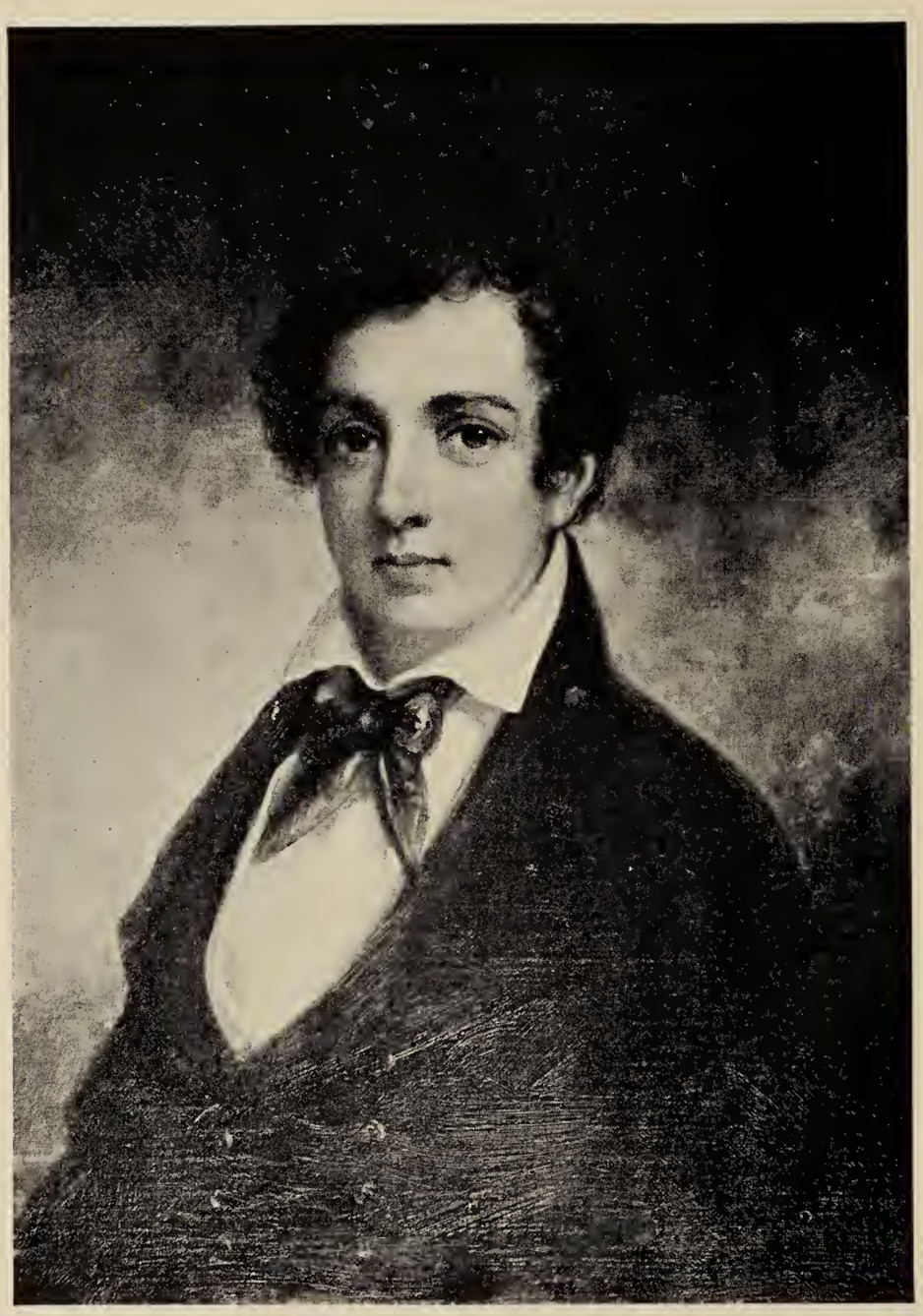

SAMUEL FRANCIS DUPONT

Born—September 27, 1803 *Died*—June 23, 1865

Married—Sophie Madeleine duPont, June 27, 1833

Son of—Victor Marie duPont
Gabrielle Josephine de la Fite de Pelleport duPont

Rear Admiral United States Navy

Portrait the property of Col. H. A. duPont

SOPHIE MADELEINE DUPONT (DUPONT)

Born—September 18, 1810 *Died*—January 9, 1888

Married—Samuel Francis duPont, June 27, 1833

Daughter of—Eleuthère Irénée duPont
Sophie Madeleine Dalmas duPont

Portrait by Peale, the property of Mrs. Henry duPont

SAMUEL FRANCIS DUPONT

Born—September 27, 1803 *Died*—June 23, 1865

Married—Sophie Madeleine duPont, June 27, 1833

Son of—Victor Marie duPont
Gabrielle Josephine de la Fite de Pelleport duPont

Rear Admiral United States Navy

Miniature the property of Mrs. Eugene duPont

SAMUEL FRANCIS DUPONT

Born—September 27, 1803 *Died*—June 23, 1865

Married—Sophie Madeleine duPont, June 27, 1833

Son of—Victor Marie duPont
Gabrielle Josephine de la Fite de Pelleport duPont

Rear Admiral United States Navy

Portrait the property of Mrs. Eugene duPont

SAMUEL FRANCIS DUPONT

Born—September 27, 1803 *Died*—June 23, 1865

Married—Sophie Madeleine duPont, June 27, 1833

Son of—Victor Marie duPont
Gabrielle Josephine de la Fite de Pelleport duPont

Rear Admiral United States Navy

Portrait by Huntingdon, property of Mrs. Victor duPont

SOPHIE MADELEINE duPONT (duPONT)

Born—September 18, 1810 *Died*—January 9, 1888

Married—Samuel Francis duPont, June 27, 1833

Daughter of—Eleuthère Irénée duPont
Sophie Madeleine Dalmas duPont

JULIA SOPHIE DUPONT (SHUBRICK)

Born—June 3, 1806 *Died*—February 11, 1882

Married—Irvine Shubrick, 1824

Daughter of—Victor Marie duPont
Gabrielle Josephine de la Fite de Pelleport duPont

IRVINE SHUBRICK

Born—November 15, 1797 *Died*—April 5, 1849

Married—Julia Sophie duPont, 1824

Son of—

Commodore, U. S. N.

Miniature the property of the Crofton family

THOMAS BRADFORD SHUBRICK

Born—June 3, 1825 *Died*—March 25, 1847

Son of—Irvine Shubrick
Julia Sophie duPont Shubrick

Killed at siege of Vera Cruz

FRANCIS DUPONT SHUBRICK

Born—March 23, 1827 *Died*—December 25, 1849

Son of—Irvine Shubrick
Julia Sophie duPont Shubrick

ALICIA CECELIA SHUBRICK

Born—November 14, 1830 *Died*—February 5, 1894

Daughter of—Irvine Shubrick
Julia Sophie duPont Shubrick

GABRIELLE JOSEPHINE SHUBRICK (CROFTON)

Born—July 20, 1835 *Died*—December 3, 1894

Married—Robert Erskine Anderson Crofton
January 7, 1864

Daughter of—Irvine Shubrick
Julia Sophie duPont Shubrick

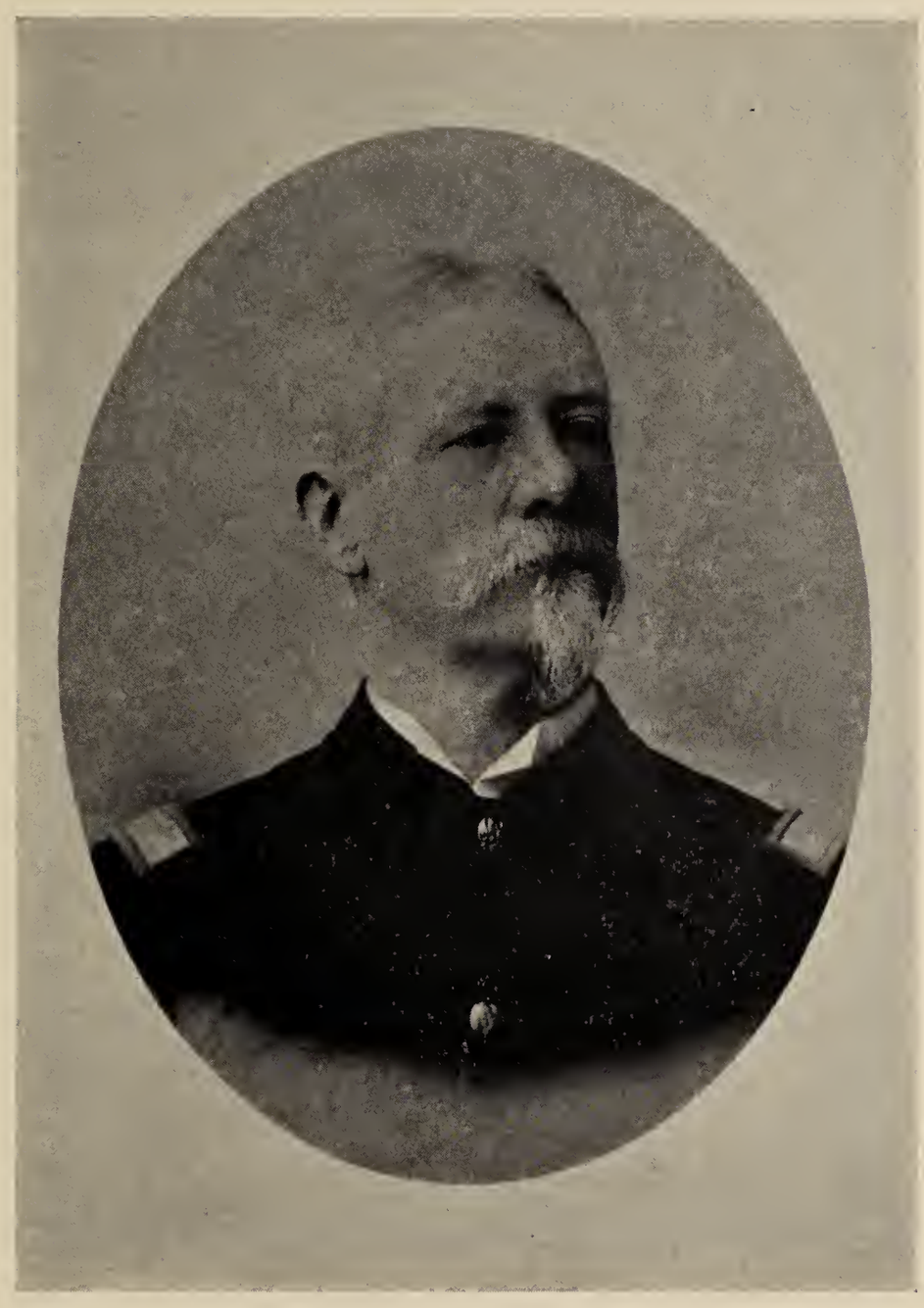

ROBERT ERSKINE ANDERSON CROFTON

Born—December 8, 1834 *Died*—June 21, 1898

Married—Gabrielle Josephine Shubrick, January 7, 1864

Son of—

Colonel, U. S. A.

CHARLES CARROLL WALCUTT, JR.

Born—June 20, 1861 *Died*—

Married—Julia duPont Crofton, August 26, 1891

Son of—Charles Carroll Walcutt
Phebe Mil Walcutt

Captain, U. S. A.

JULIA DUPONT CROFTON (WALCUTT)

Born—September 12, 1866 *Died*—

Married—Charles Carroll Walcutt, Jr.
August 26, 1891

Daughter of—Robert Erskine Anderson Crofton
Gabrielle Josephine Shubrick Crofton

MAUD CROFTON

Born—August 30, 1868 *Died*—

Daughter of—Robert Erskine Anderson Crofton
Gabrielle Josephine Shubrick Crofton

GABRIELLE JOSEPHINE CROFTON

Born—March 28, 1873 *Died*—

Daughter of—Robert Erskine Anderson Crofton
Gabrielle Josephine Shubrick Crofton

Photograph taken 1895

WILLIAM MOORE CROFTON

Born—January 20, 1870 *Died*—

Married—Emilie Le Barbier, September 29, 1897

Son of—Robert Erskine Anderson Crofton
Gabrielle Josephine Shubrick Crofton

Photograph taken 1897

EMILIE LE BARBIER (CROFTON)

Born—August 14, 1871 *Died*—

Married—William Moore Crofton, September 29, 1897

Daughter of—

WILLIAM MOORE CROFTON, JR.

Born—November 29, 1898 *Died*—

Married—

Son of—William Moore Crofton
Emilie Le Barbier Crofton

HENRY JACKSON HUNT, JR.

Born—August 12, 1899 *Died*—

Married—

Son of—Henry Jackson Hunt
Mary Ethel Crofton Hunt

In the arms of his mother

MARY ETHEL CROFTON (HUNT)

Born—August 24, 1875 *Died*—

Married—Henry Jackson Hunt, April 12, 1898

Daughter of—Robert Erskine Anderson Crofton
Gabrielle Josephine Shubrick Crofton

HENRY JACKSON HUNT

Born—February 11, 1869 *Died*—

Married—Mary Ethel Crofton, April 12, 1898

Son of—Lewis Cass Hunt
Abby Perce Casey Hunt

Lieutenant, U. S. A.

Photograph taken 1897

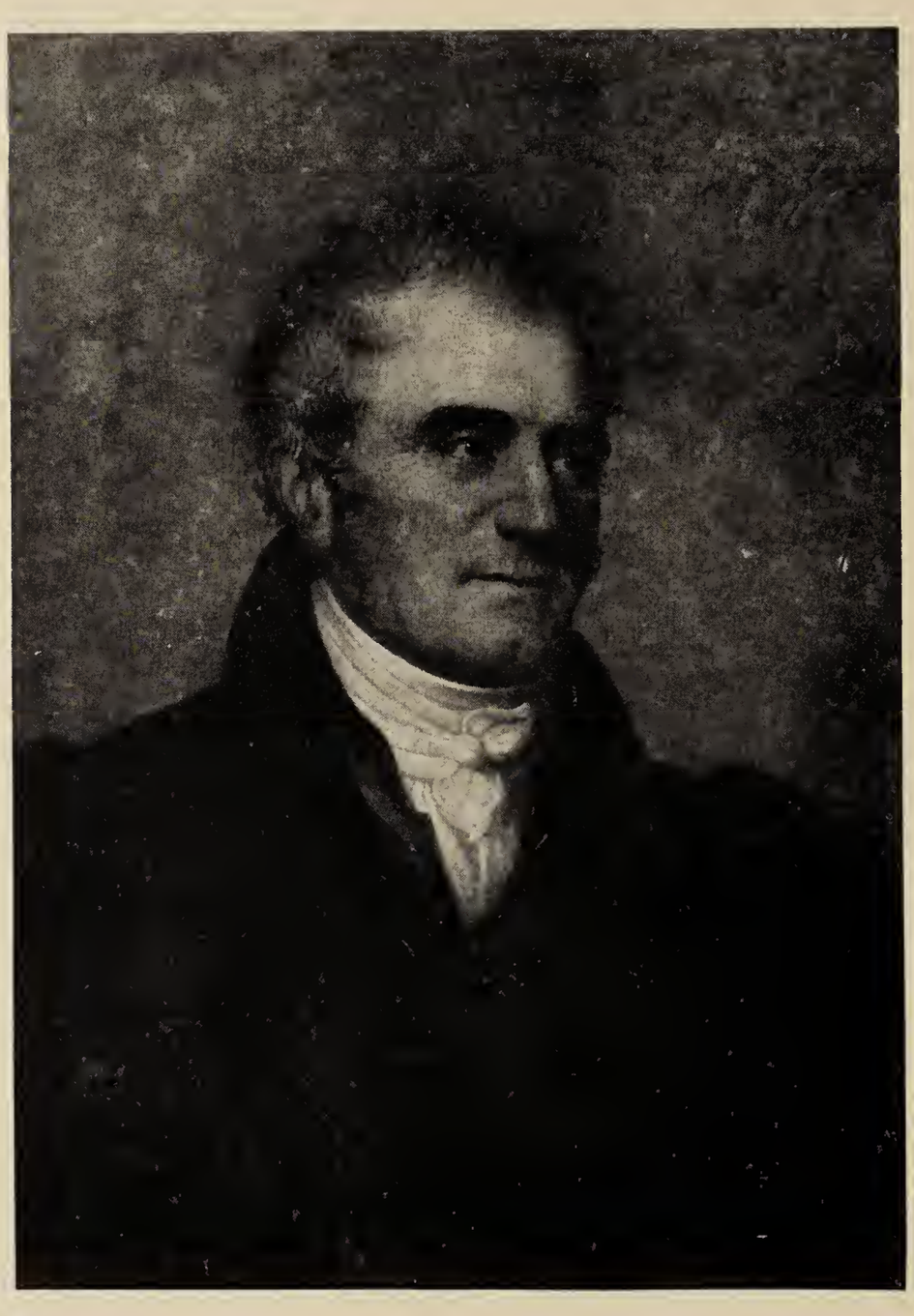

ELEUTHÈRE IRÉNÉE DUPONT DE NEMOURS

Born—June 24, 1772 *Died*—October 31, 1834

Married—Sophie Madeleine Dalmas, November 26, 1791

Son of—Pierre Samuel duPont
Nichol Charlotte Marie Louise Le Dée de Rencourt duPont

Portrait by Peale, the property of Irénée duPont, Esq.

SOPHIE MADELEINE DALMAS (DUPONT)

Born—July 22, 1775 *Died*—November 27, 1828

Married—Eleuthère Irénée duPont
November 26, 1791

Daughter of—Jean François Dalmas
Sophie Marie Madeleine Gentil Dalmas

Picture with her daughter Victorine, in the dress of a French peasant, as she visited her husband in prison during the Revolution.

Portrait the property of Mrs. Henry duPont.

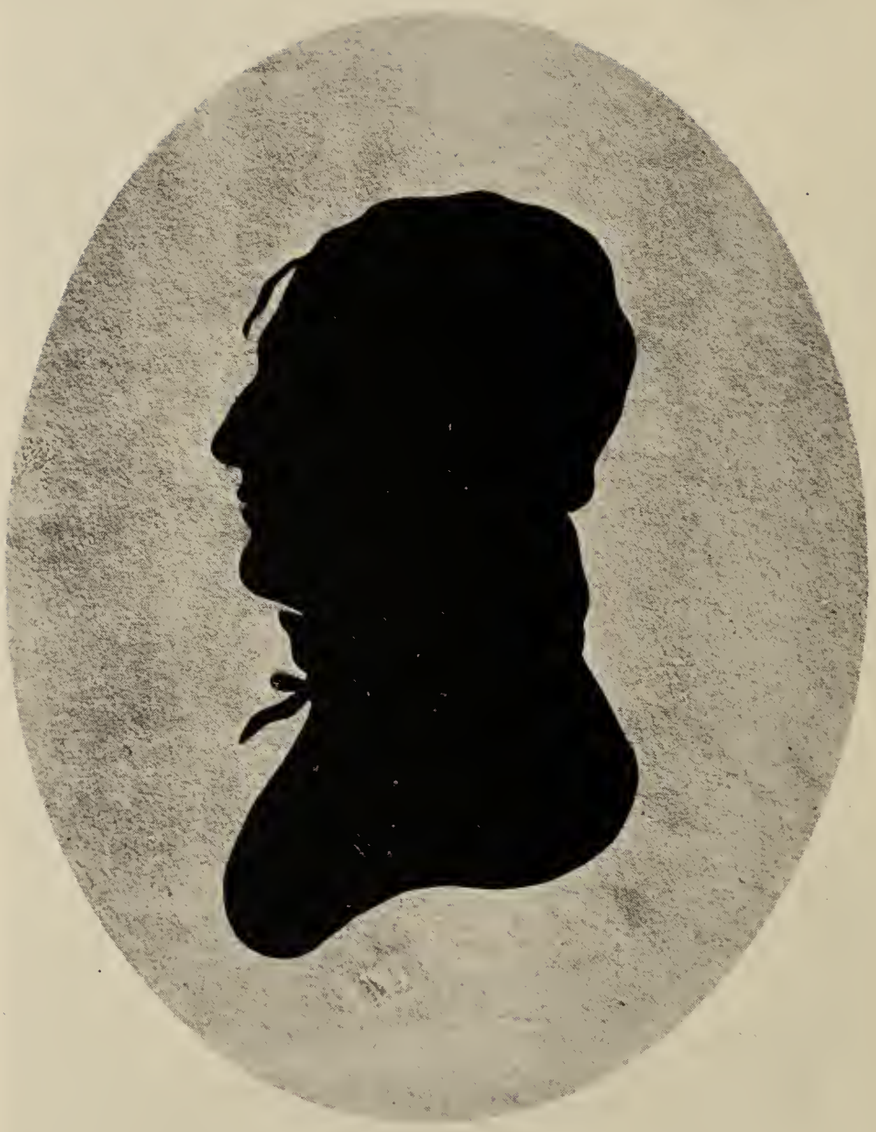

ELEUTHÈRE IRÉNÉE DUPONT DE NEMOURS

Born—June 24, 1772 *Died*—October 31, 1834

Married—Sophie Madeleine Dalmas, November 26, 1791

Son of—Pierre Samuel duPont
Nichol Charlotte Marie Louise Le Dée de Rencourt duPont

Silhouette the property of Mrs. Henry duPont

SOPHIE MADELEINE DALMAS (DUPONT)

Born—July 22, 1775 *Died*—November 27, 1828

Married—Eleuthère Irénée duPont
November 26, 1791

Daughter of—Jean François Dalmas
Sophie Marie Madeleine Gentil Dalmas

Silhouette the property of Miss Paulina duPont

ELEUTHÈRE IRÉNÉE duPONT de NEMOURS

Born—June 24, 1772 *Died*—October 31, 1834

Married—Sophie Madeleine Dalmas, November 26, 1791

Son of—Pierre Samuel duPont
Nichol Charlotte Marie Louise Le Dée de Rencourt duPont

Pencil sketch the property of Miss Evelina duPont

SOPHIE MADELEINE DALMAS (DUPONT)

Born—July 22, 1775 *Died*—November 27, 1828

Married—Eleuthère Irénée duPont
November 26, 1791
Daughter of—Jean François Dalmas
Sophie Marie Madeleine Gentil Dalmas

Miniature by Isabey, the property of Miss Evelina duPont.

ELEUTHÈRE IRÉNÉE DUPONT DE NEMOURS

Born—June 24, 1772 *Died*—October 31, 1834

Married—Sophie Madeleine Dalmas, November 26, 1791

Son of—Pierre Samuel duPont
Nichol Charlotte Marie Louise Le Dée de Rencourt duPont

Portrait in water-color, the property of Eugene duPont, Esq.

VICTORINE ELIZABETH DUPONT (BAUDUY)

Born—August 31, 1792 *Died*—January 19, 1861

Married—Ferdinand Bauduy, November 9, 1813

Daughter of—Eleuthère Irénée duPont
Sophie Madeleine Dalmas duPont

Small portrait the property of Mrs. Henry duPont

VICTORINE ELIZABETH DUPONT (BAUDUY)

Born—August 31, 1792 *Died*—January 19, 1861

Married—Ferdinand Bauduy, November 9, 1813

Daughter of—Eleuthère Irénée duPont
Sophie Madeleine Dalmas duPont

Silhouette the property of Mrs. Henry duPont

VICTORINE ELIZABETH DUPONT (BAUDUY)

Born—August 31, 1792 *Died*—January 19, 1861

Married—Ferdinand Bauduy, November 9, 1813

Daughter of—Eleuthère Irénée duPont
Sophie Madeleine Dalmas duPont

Portrait by Peale, the property of Mrs. Henry duPont

VICTORINE ELIZABETH DUPONT (BAUDUY)

Born—August 31, 1792 *Died*—January 19, 1861

Married—Ferdinand Bauduy, November 9, 1813

Daughter of—Eleuthère Irénée duPont
Sophie Madeleine Dalmas duPont

EVELINA GABRIELLE DUPONT (BIDERMANN)

Born—May 31, 1796 *Died*—March 19, 1863

Married—James Antoine Bidermann, September 14, 1816

Daughter of—Eleuthère Irénée duPont
Sophie Madeleine Dalmas duPont

Portrait by Peale, the property of Mrs. Henry duPont

EVELINA GABRIELLE DUPONT (BIDERMANN)

Born—May 31, 1796 *Died*—March 19, 1863

Married—James Antoine Bidermann, September 14, 1816

Daughter of—Eleuthère Irénée duPont
Sophie Madeleine Dalmas duPont

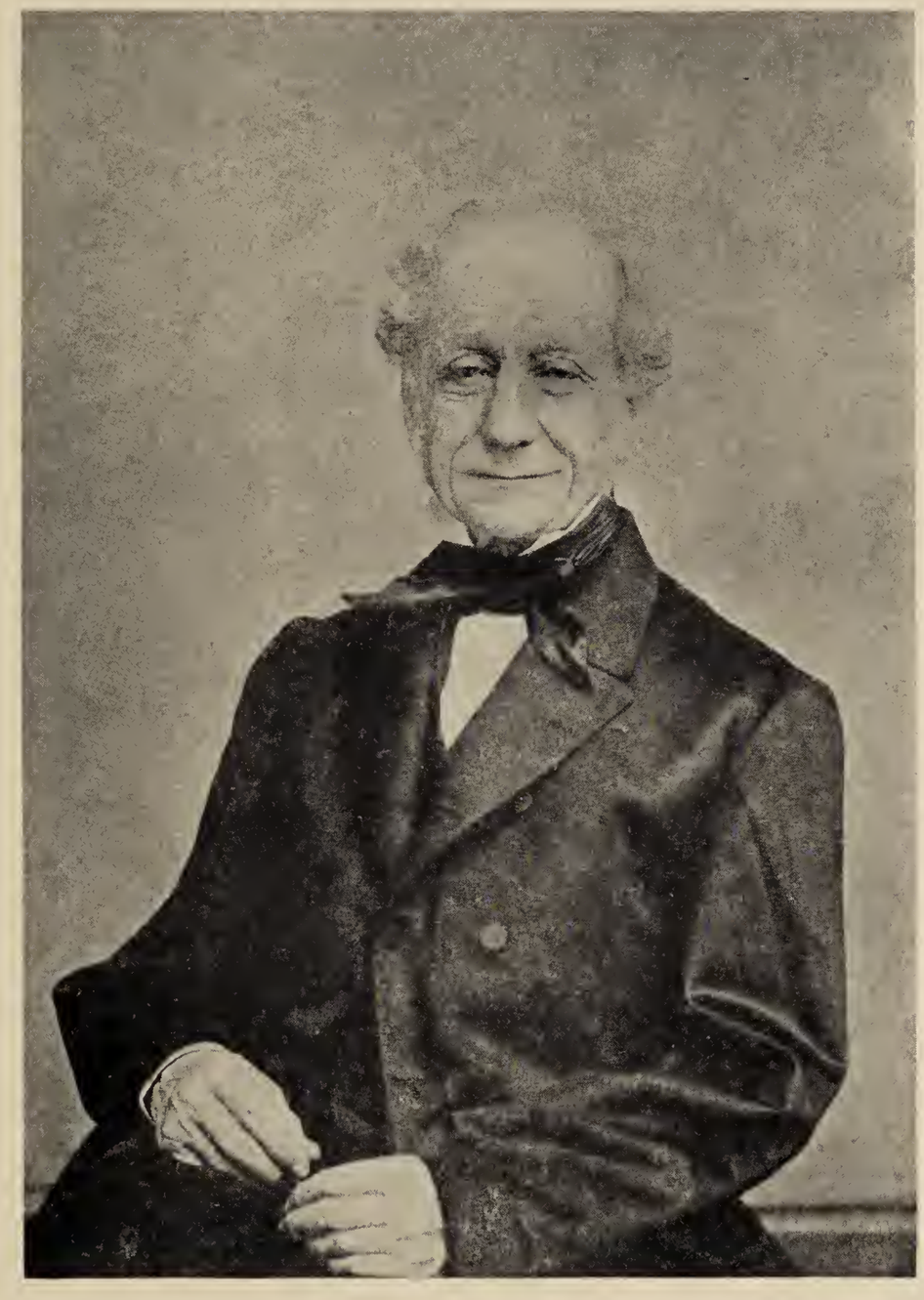

JAMES ANTOINE BIDERMANN

Born—April 17, 1790 *Died*—June 8, 1865

Married—Evelina Gabrielle duPont, September 14, 1816

Son of—

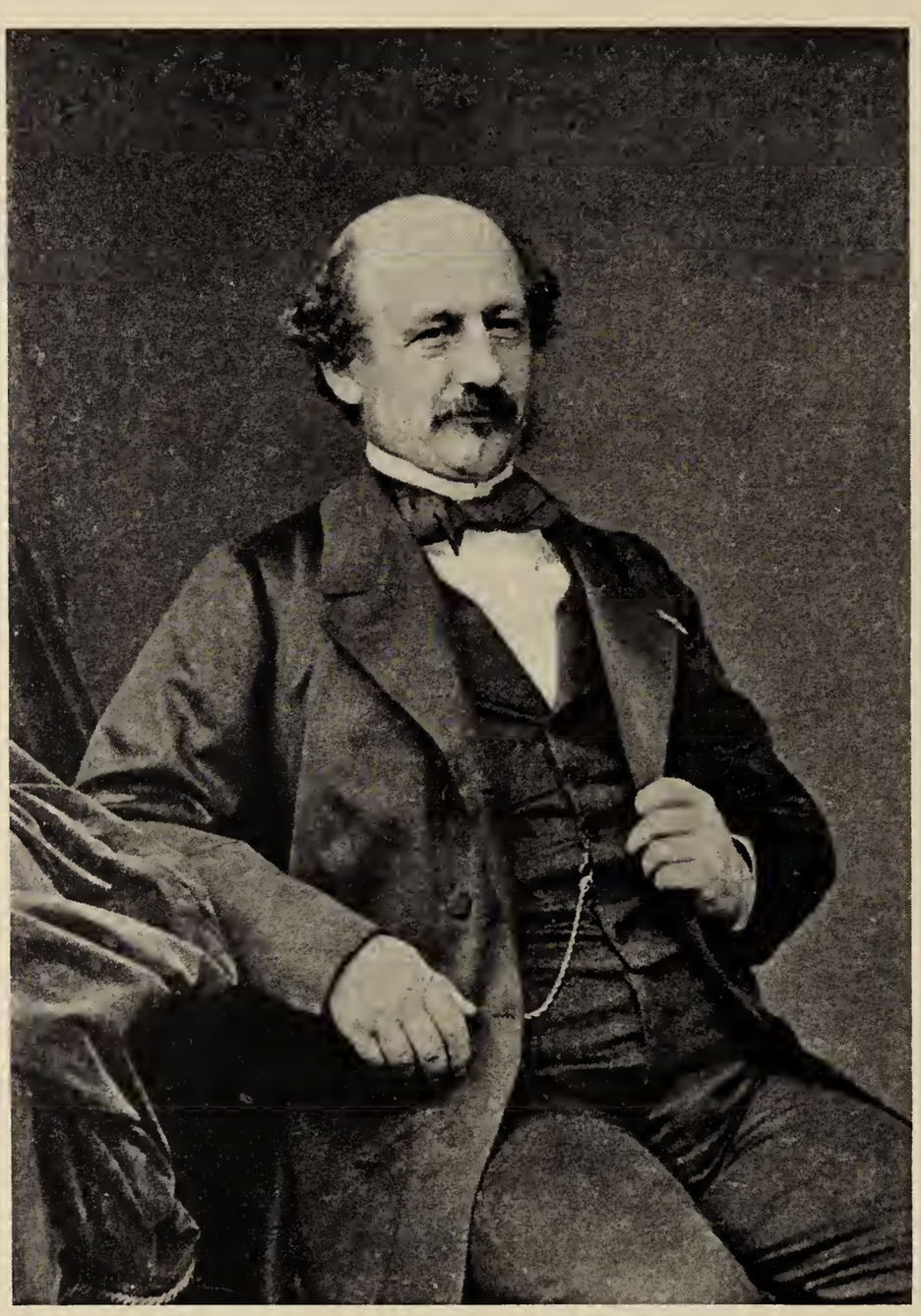

JAMES IRÉNÉE BIDERMANN

Born—September 29, 1817 *Died*—October 6, 1890

Married—Gabrielle Camille Bègue, July 8, 1844

Son of—James Antoine Bidermann
Evelina Gabrielle duPont Bidermann

GABRIELLE CAMILLE BÈGUE (BIDERMANN)

Born—September 14, 1824 *Died*—

Married—James Irénée Bidermann, July 8, 1844

Daughter of—

LOUISE MARIE GABRIELLE BIDERMANN (VALLIN)

Born— *Died*—

Married—Emile Edouard Vallin

Daughter of—James Irénée Bidermann
Gabrielle Camille Bègue Bidermann

EMILE EDOUARD VALLIN

Born— *Died*—

Married—Louise Marie Gabrielle Bidermann

Son of—

IRÉNE SOPHIE MARGUERITTE BIDERMANN
(DOMBRE)

Born— *Died*—

Married—Louis François David Dombre

Daughter of—James Irénée Bidermann
Gabrielle Camille Bègue Bidermann

LOUIS FRANÇOIS DAVID DOMBRE

Born— *Died*—

Married—Iréne Sophie Margueritte Bidermann

Son of—

BARBE CHRISTINE GABRIELLE JEANNE CHARLOTTE DOMBRE

Born—January 17, 1878 *Died*—

Married—

Daughter of—Louis François David Dombre
Irene Sophie Margueritte Bidermann Dombre

ADÈLE DALINDE LOUISE GERMAINE DOMBRE

Born— *Died*—

Married—

Daughter of—Louis François David Dombre
Irène Sophie Margueritte Bidermann Dombre

ANTOINETTE CAROLINE EVELINA BIDERMANN
(BITARD)

Born—July 17, 1851 *Died*—

Married—Louis Edouard Bitard, August 4, 1881

Daughter of—James Irénée Bidermann
Gabrielle Camille Bègue Bidermann

LOUISE GERMAINE SIMONNE BITARD

Born—June 28, 1883 *Died*—

Married—

Daughter of—Louis Edouard Bitard
Antoinette Caroline Evelina Bidermann Bitard

SOPHIE LÉONIE RICHARD BÉRANGER
(BIDERMANN)

Born—May 16, 1861 *Died*—

Married—Jacques Antoine André Bidermann
October 11, 1885

Daughter of—

JACQUES ANTOINE ANDRÉ BIDERMANN

Born—October 26, 1857 *Died*—

Married—Sophie Léonie Richard Béranger
October 11, 1885

Son of—James Irénée Bidermann
Gabrielle Camille Bègue Bidermann

JACQUES EDMAND BIDERMANN

MARGUERITE JENNY CAMILLE BIDERMANN

PAUL HENRI ANDRÉ BIDERMANN

JACQUES EDMAND BIDERMANN

Born—April 3, 1887 *Died*—

Married—

Son of—Jacques Antoine André Bidermann
Sophie Léonie Richard Béranger Bidermann

MARGUERITE JENNY CAMILLE BIDERMANN

Born—September 16, 1888 *Died*—

Married—

Daughter of—Jacques Antoine André Bidermann
Sophie Léonie Richard Béranger Bidermann

PAUL HENRI ANDRÉ BIDERMANN

Born—August 13, 1894 *Died*—

Married—

Son of—Jacques Antoine André Bidermann
Sophie Léonie Richard Béranger Bidermann

MADELEINE ANTOINETTE VICTORINE
BIDERMANN (AUBERT DE TRÉGOMAIN)

Born—January 10, 1862 *Died*—

Married—Roger François Guy Gabriel Aubert deTrégomain
April 11, 1888

Daughter of—James Irénée Bidermann
Gabrielle Camille Bègue Bidermann

ROGER FRANÇOIS GUY GABRIEL AUBERT
DE TRÉGOMAIN

Born—September 24, 1857 *Died*—

Married—Madeleine Antoinette Victorine Bidermann
April 11, 1888

Son of—

SUZANNE IRÉNE JACQUETTE AUBERT DE TRÉGOMAIN

Born—July 10, 1891 *Died*—

Married—

Daughter of—Roger François Guy Gabriel Aubert de Trégomain Madeleine Antoinette Victorine Bidermann Aubert de Trégomain

JEAN FRANÇOIS JAMES AUBERT DE TRÉGOMAIN

Born—April 3, 1894 *Died*—

Married—

Son of—Roger François Guy Gabriel Aubert de Trégomain Madeleine Antoinette Victorine Bidermann Aubert de Trégomain

MARIE MADELEINE FRANÇOISE AUBERT DE TRÉGOMAIN

Born—February 8, 1896 *Died*—

Married—

Daughter of—Roger François Guy Gabriel Aubert de Trégomain Madeleine Antoinette Victorine Bidermann Aubert de Trégomain

ALIETTE ANTOINETTE GABRIELLE
AMELIE AUBERT DE TRÉGOMAIN

Born—August 31, 1898 *Died*—

Married—

Daughter of—Roger François Guy Gabriel Aubert de Trégomain
Madeleine Antoinette Victorine Bidermann
Aubert de Trégomain

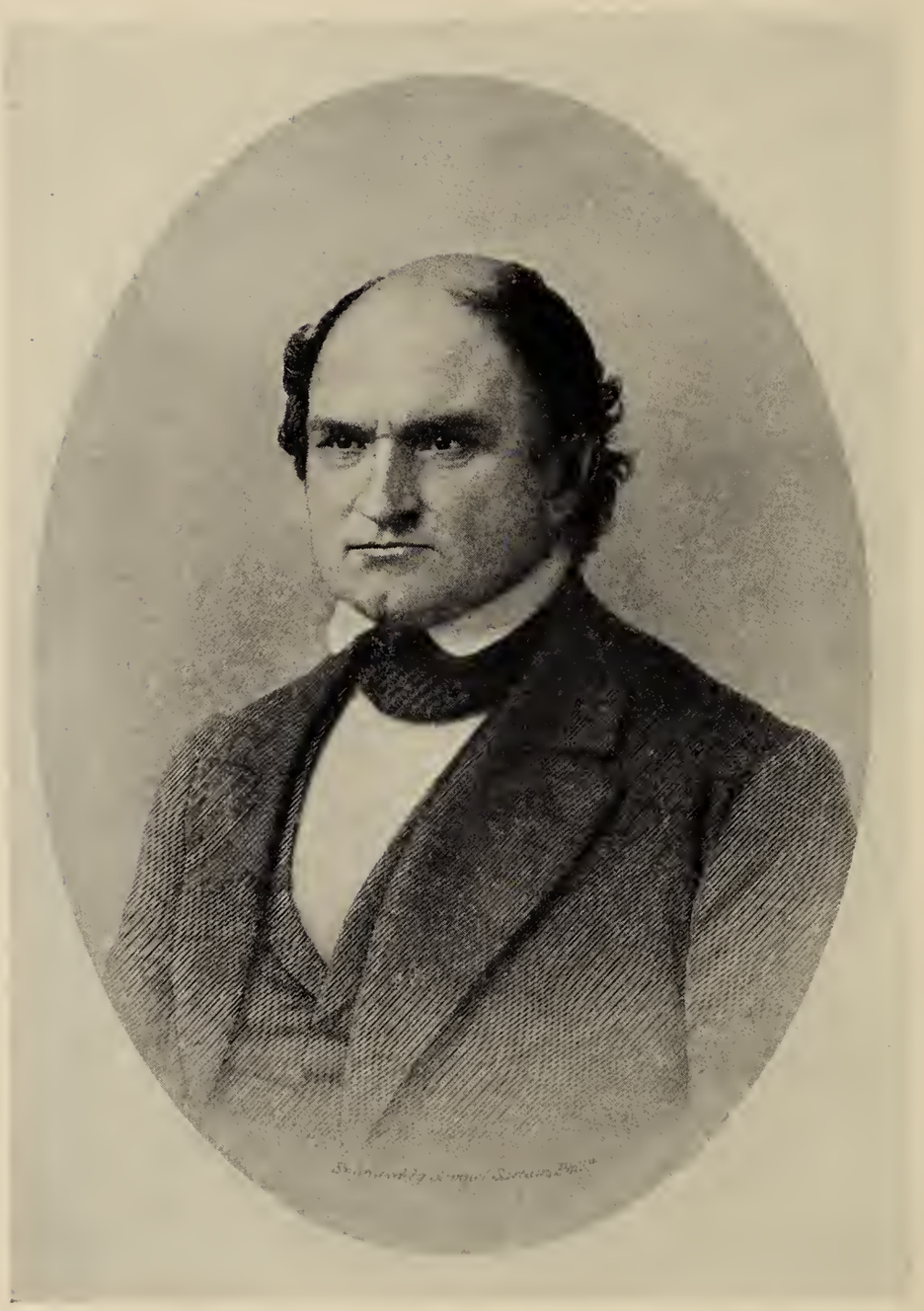

ALFRED VICTOR DUPONT

Born—April 11, 1798 *Died*—October 4, 1856

Married—Margaretta Elizabeth Lammot, October 28, 1824

Son of—Eleuthère Irénée duPont
Sophie Madeleine Dalmas duPont

MARGARETTA ELIZABETH LAMMOT (DUPONT)

Born—April 29, 1807 *Died*—April 13, 1898

Married—Alfred Victor duPont
October 28, 1824

Daughter of—Daniel Lammot
Susanna P. Beck Lammot

Miniature by Unger

MARGARETTA ELIZABETH LAMMOT (DUPONT)

Born—April 29, 1807 *Died*—April 13, 1898

Married—Alfred Victor duPont

October 28, 1824

Daughter of—Daniel Lammot
Susanna P. Beck Lammot

VICTORINE ELIZABETH DUPONT (KEMBLE)

Born—August 13, 1825 *Died*—November 13, 1887

Married—Peter Kemble, January 18, 1849

Daughter of—Alfred Victor duPont
Margaretta Elizabeth Lammot duPont

With her son William

VICTORINE ELIZABETH DUPONT (KEMBLE)

Born—August 13, 1825 *Died*—November 13, 1887

Married—Peter Kemble, January 18, 1849

Daughter of—Alfred Victor duPont

Margaretta Elizabeth Lammot duPont

INSTITUTE OF AMERICAN GENEALOGY
South Dearborn Street

PETER KEMBLE

Born—July 28, 1825 *Died*—October 18, 1887

Married—Victorine Elizabeth duPont, January 18, 1849

Son of—

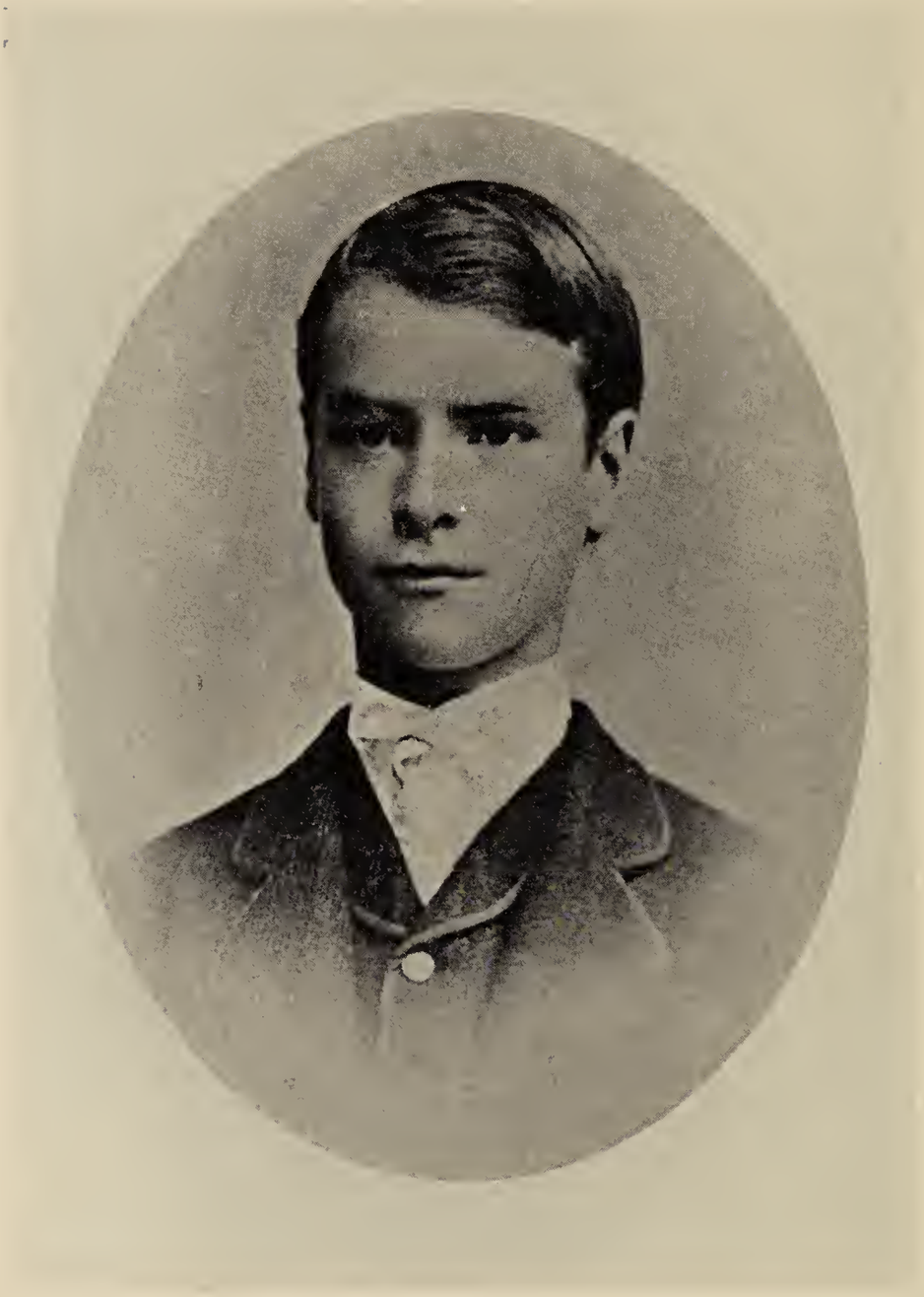

WILLIAM KEMBLE

Born—May 8, 1850 *Died*—August 16, 1874

Son of—Peter Kemble
Victorine Elizabeth duPont Kemble

META KEMBLE (deFOREST)

Born—May 4, 1852 *Died*—

Married—Lockwood deForest, November 11, 1880

Daughter of—Peter Kemble
Victorine Elizabeth duPont Kemble

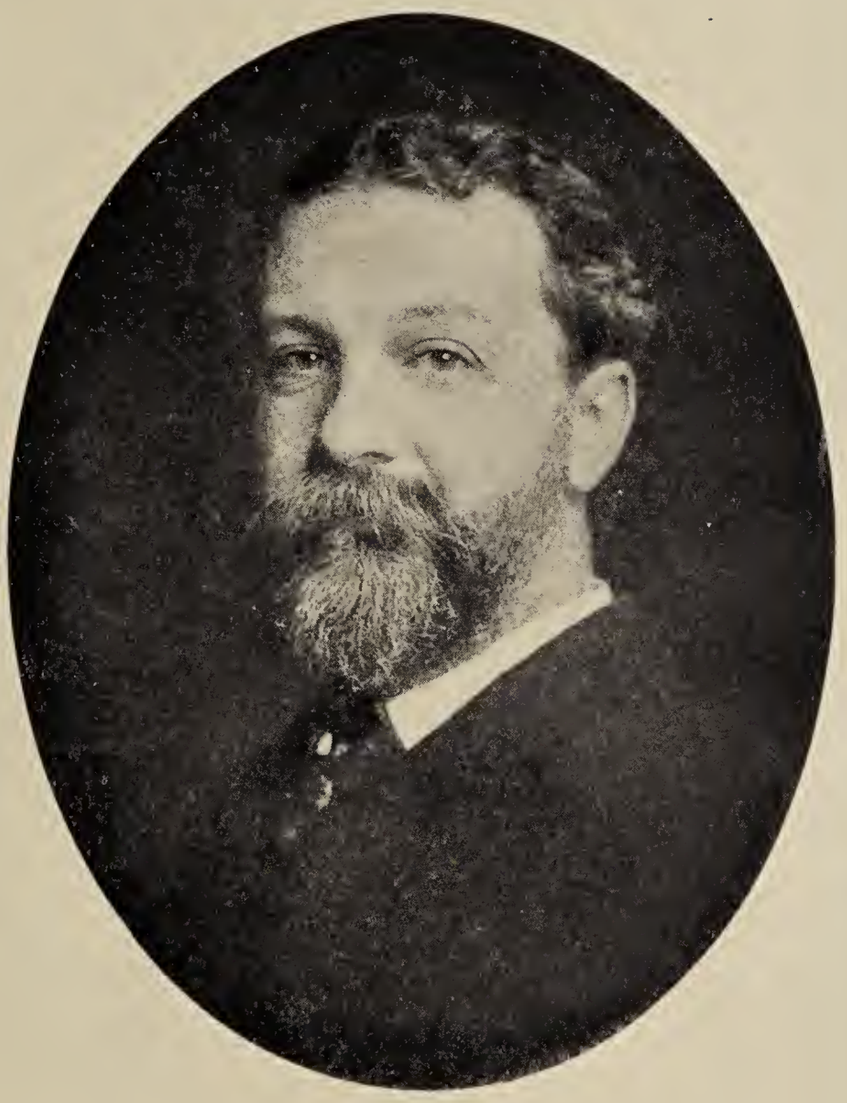

LOCKWOOD DEFOREST

Born—June 23, 1851 *Died*—

Son of—Henry Grant deForest
Julia Mary Weeks deForest

Married—Meta Kemble, November 11, 1880

JUDITH DEFOREST

Born—March 23, 1884 *Died*—

Married—

Daughter of—Lockwood deForest
Meta Kemble deForest

ALFRED VICTOR DEFOREST

Born—April 7, 1888 *Died*—

Married—

Son of—Lockwood deForest
Meta Kemble deForest

LOCKWOOD DEFOREST, JR.

Born—January 9, 1896 *Died*—

Married—

Son of—Lockwood deForest
Meta Kemble deForest

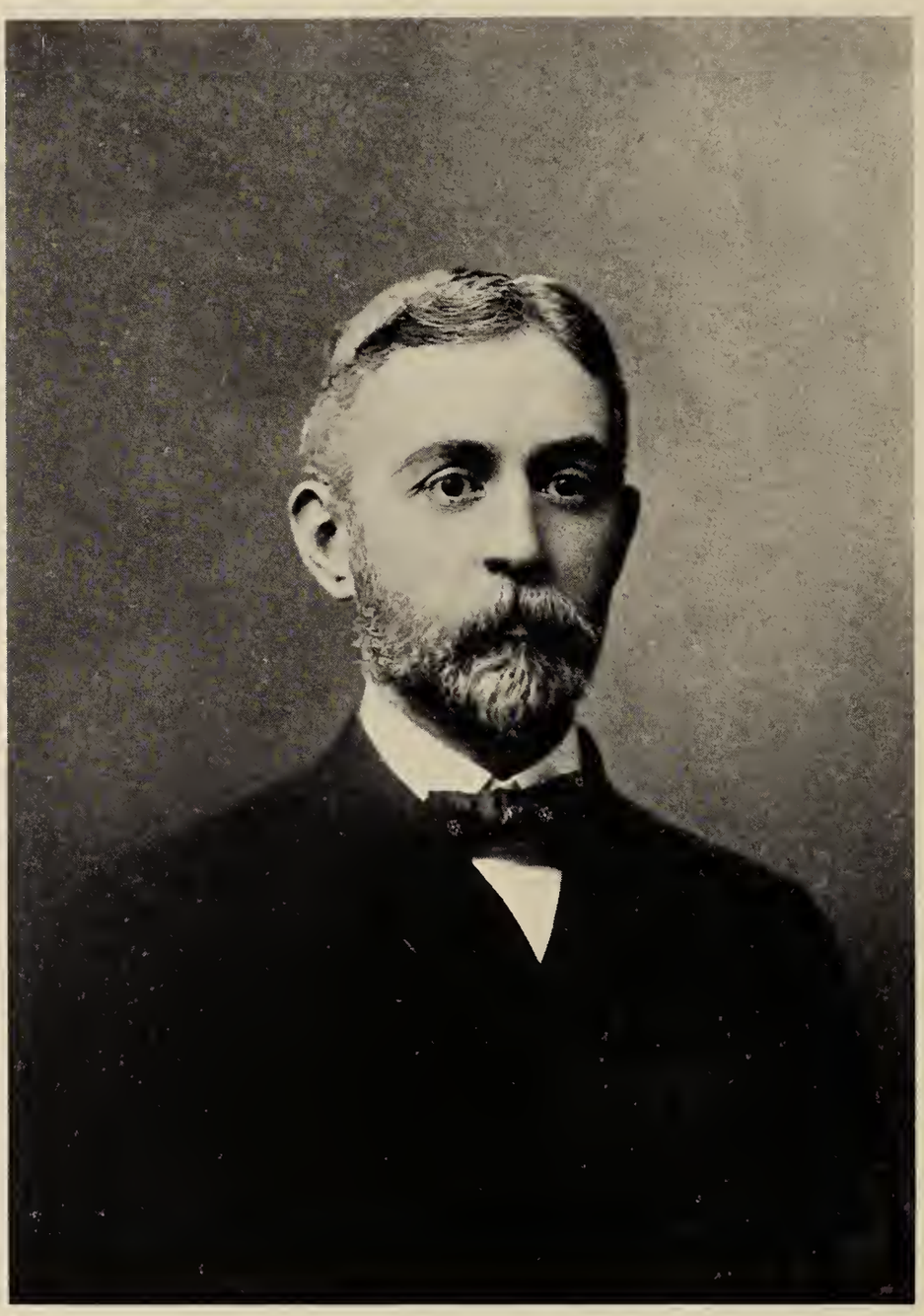

HENRY ADOLPHUS SIMONDS

Born—June 17, 1855 *Died*—

Married—Mary Charlotte Kemble, April 26, 1887

Son of—Frederick William Simonds
Sophie Elizabeth DeLuze Simonds

MARY CHARLOTTE KEMBLE (SIMONDS)

Born—September 25, 1854 *Died*—

Married—Henry Adolphus Simonds, April 26, 1887

Daughter of—Peter Kemble
Victorine Elizabeth duPont Kemble

CHARLOTTE VICTORINE SIMONDS
BARBARA SIMONDS
SOPHIE ELIZABETH SIMONDS

CHARLOTTE VICTORINE SIMONDS

Born—April 2, 1889 *Died*—

Married—

Daughter of—Henry Adolphus Simonds
Mary Charlotte Kemble Simonds

BARBARA SIMONDS

Born—April 4, 1890 *Died*—

Married—

Daughter of—Henry Adolphus Simonds
Mary Charlotte Kemble Simonds

SOPHIE ELIZABETH SIMONDS

Born—May 15, 1893 *Died*—

Married—

Daughter of—Henry Adolphus Simonds
Mary Charlotte Kemble Simonds

HENRY GOUVERNEUR SIMONDS

Born—October 25, 1895 *Died*—

Married—

Son of—Henry Adolphus Simonds
Mary Charlotte Kemble Simonds

FREDERICK WILLIAM SIMONDS

Born—March 17, 1888 *Died*—

Married—

Son of—Henry Adolphus Simonds
Mary Charlotte Kemble Simonds

PETER KEMBLE

Born—June 27, 1857 *Died*—November 17, 1900

Son of—Peter Kemble
Victorine Elizabeth duPont Kemble

RICHARD LAW KEMBLE

Born—November 24, 1865 *Died*—

Married—Mary Middleton Burrill, October 25, 1899

Son of—Peter Kemble
Victorine Elizabeth duPont Kemble

MARY MIDDLETON BURRILL (KEMBLE)

Born—November 7, 1866 *Died*—

Married—Richard Law Kemble, October 25, 1899

Daughter of—Charles Drayton Burrill
Charlotte Sophia Percy Morris Burrill

EMMA PAULINA DUPONT

Born—July 23, 1827 *Died*—

Daughter of—Alfred Victor duPont
Margaretta Elizabeth Lammot duPont

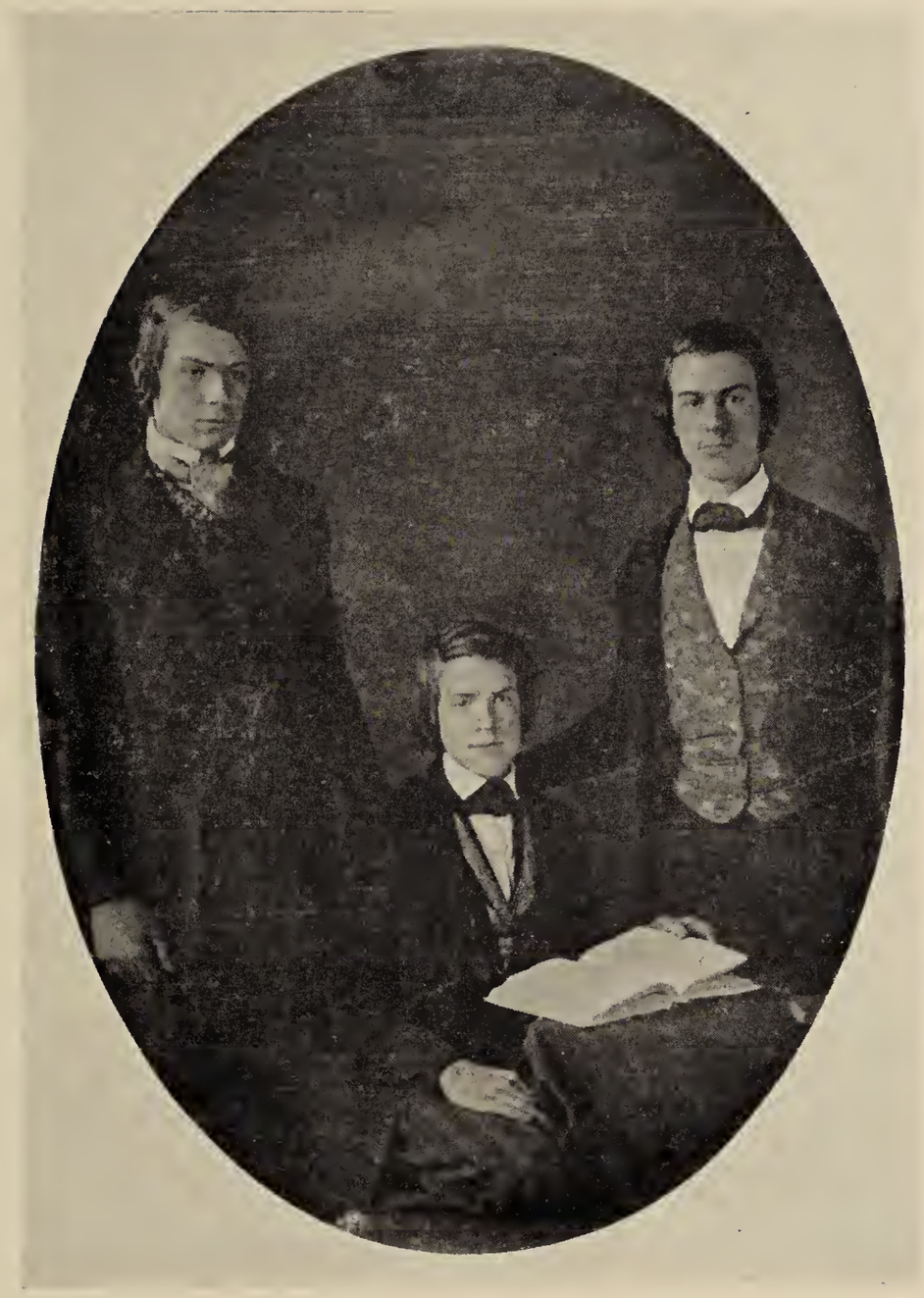

ELEUTHÈRE IRÉNÉE DUPONT
LAMMOT DUPONT
ALFRED VICTOR DUPONT

Daguerreotype, taken when all were at University of Pennsylvania about 1847.

ELEUTHÈRE IRÉNÉE DUPONT

Born—August 3, 1829 *Died*—September 17, 1877

Married—Charlotte Shepard Henderson, October 28, 1858

Son of—Alfred Victor duPont
Margaretta Elizabeth Lammot duPont

CHARLOTTE SHEPARD HENDERSON (DUPONT)

Born—September 25, 1835 *Died*—August 19, 1877

Married—Eleuthère Irénée duPont
October 28, 1858

Daughter of—

ANNE CAZENOVE DUPONT (WALLER)

Born—May 1, 1860 *Died*—October 16, 1899

Married—Absalom Waller, December 22, 1886

Daughter of—Eleuthère Irénée duPont
Charlotte Shepard Henderson duPont

ABSALOM WALLER

Born—April 15, 1860 *Died*—

Married—Anne Cazenove duPont, December 22, 1886

Son of—

MARGUERITE LAMMOT DUPONT (LEE)

Born—December 21, 1862 *Died*—

Married—Cazenove Gardner Lee, September 20, 1881

Daughter of—Eleuthère Irénée duPont
Charlotte Shepard Henderson duPont

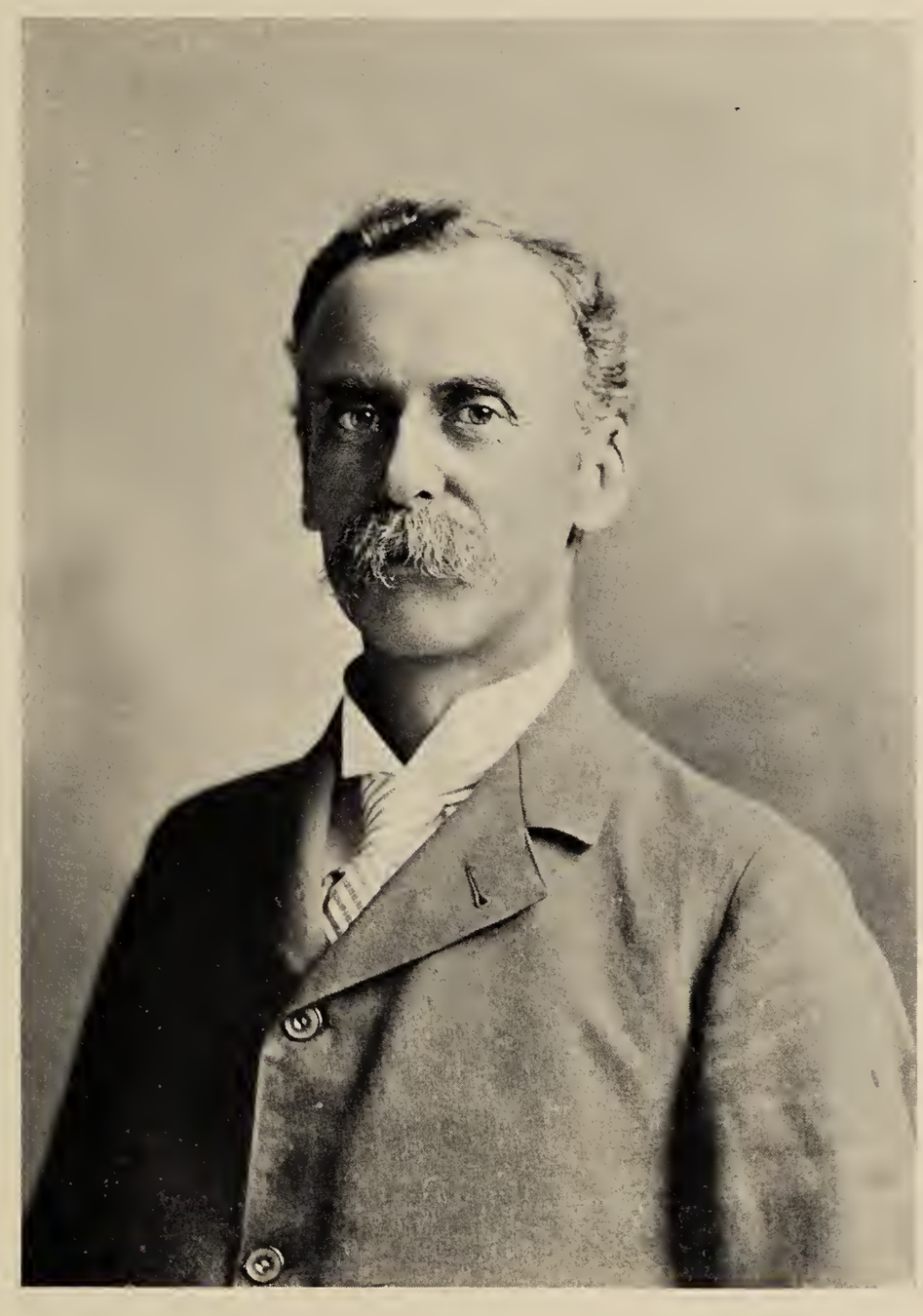

CAZENOVE GARDNER LEE

Born—May 30, 1850 *Died*—

Married—Marguerite Lammot duPont, September 20, 1881

Son of—Cassius Francis Lee
Anne Elisa Gardner Lee

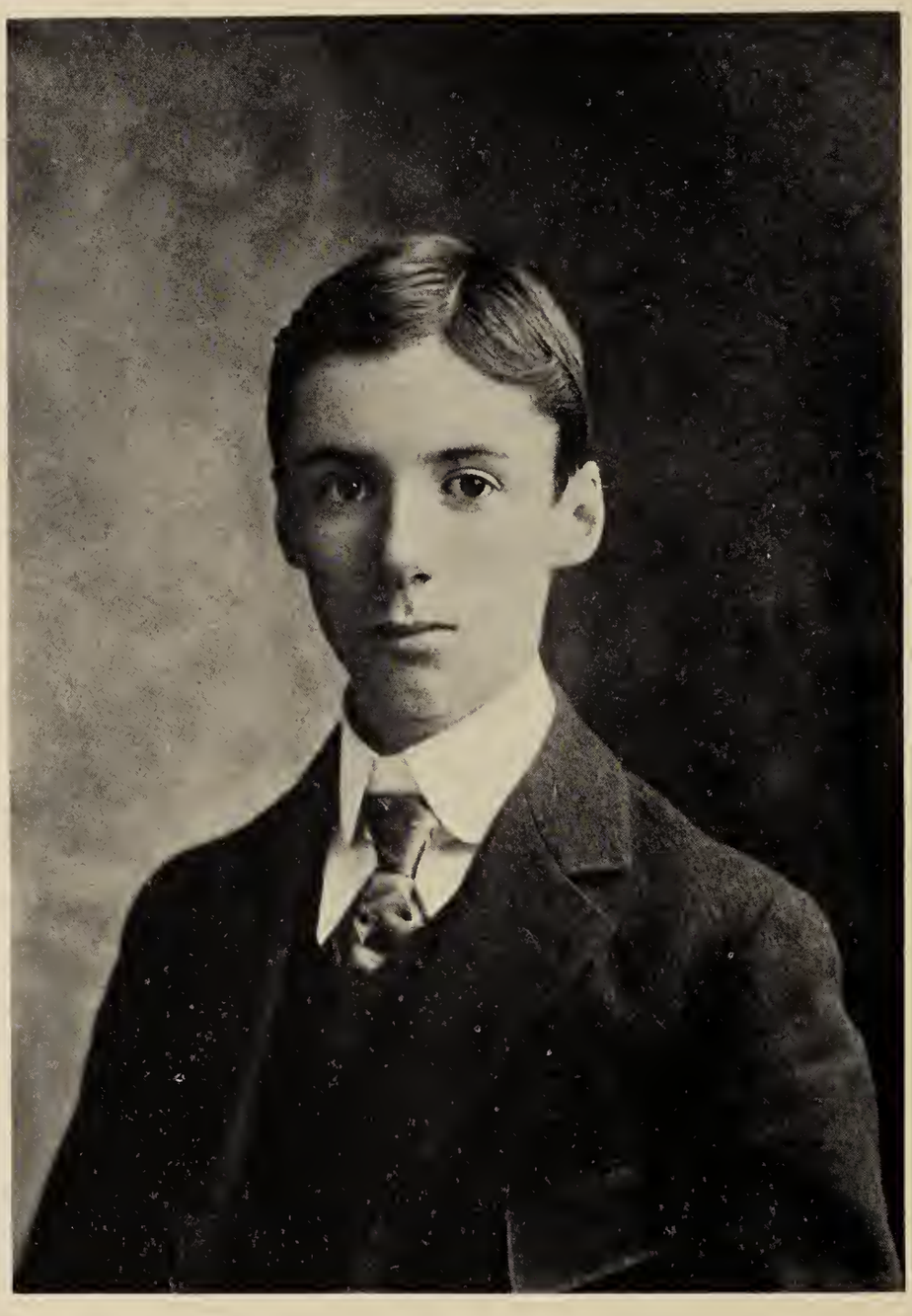

CAZENOVE GARDNER LEE, JR.

Born—October 6, 1882 *Died*—

Married—

Son of—Cazenove Gardner Lee
Marguerite Lammot duPont Lee

MAURICE duPONT LEE

Born—January 10, 1885 *Died*—

Married—

Son of—Cazenove Gardner Lee
Marguerite Lammot duPont Lee

ALFRED IRÉNÉE DUPONT

Born—May 12, 1864 *Died*—

Married—Bessie Gardner, January 4, 1887

Son of—Eleuthère Irénée duPont
Charlotte Shepard Henderson duPont

Photograph taken 1899

BESSIE GARDNER (DUPONT)

Born—September 15, 1864 *Died*—

Married—Alfred Irénée duPont, January 4, 1887

Daughter of—Dorsey Gardner
Margaretta Sherman Potts Gardner

Photograph taken 1899

MADELEINE DUPONT

Born—October 16, 1887 *Died*—

Married—

Daughter of—Alfred Irénée duPont
Bessie Gardner duPont

BESSIE CAZENOVE DUPONT

Born—October 9, 1889 *Died*—

Married—

Daughter of—Alfred Irénée duPont
Bessie Gardner duPont

MAURICE DUPONT

Born—May 8, 1866 *Died*—

Married—Margery May Fitz-Gerald, October 14, 1889

Son of—Eleuthère Irénée duPont
Charlotte Shepard Henderson duPont

MARGERY MAY FITZ-GERALD (DUPONT)

Born—June 21, 1866 *Died*—

Married—Maurice duPont, October 14, 1889

Daughter of—Patrick Fitz-Gerald
Mary Ginny Fitz-Gerald

Photograph taken 1899

CHARLOTTE LOUISE DUPONT

Born—March 3, 1893 *Died*—

Married—

Daughter of—Maurice duPont
Margery May Fitz-Gerald duPont

GERALD FITZ-GERALD DUPONT

Born—April 21, 1895 *Died*—

Married—

Son of—Maurice duPont
Margery May Fitz-Gerald duPont

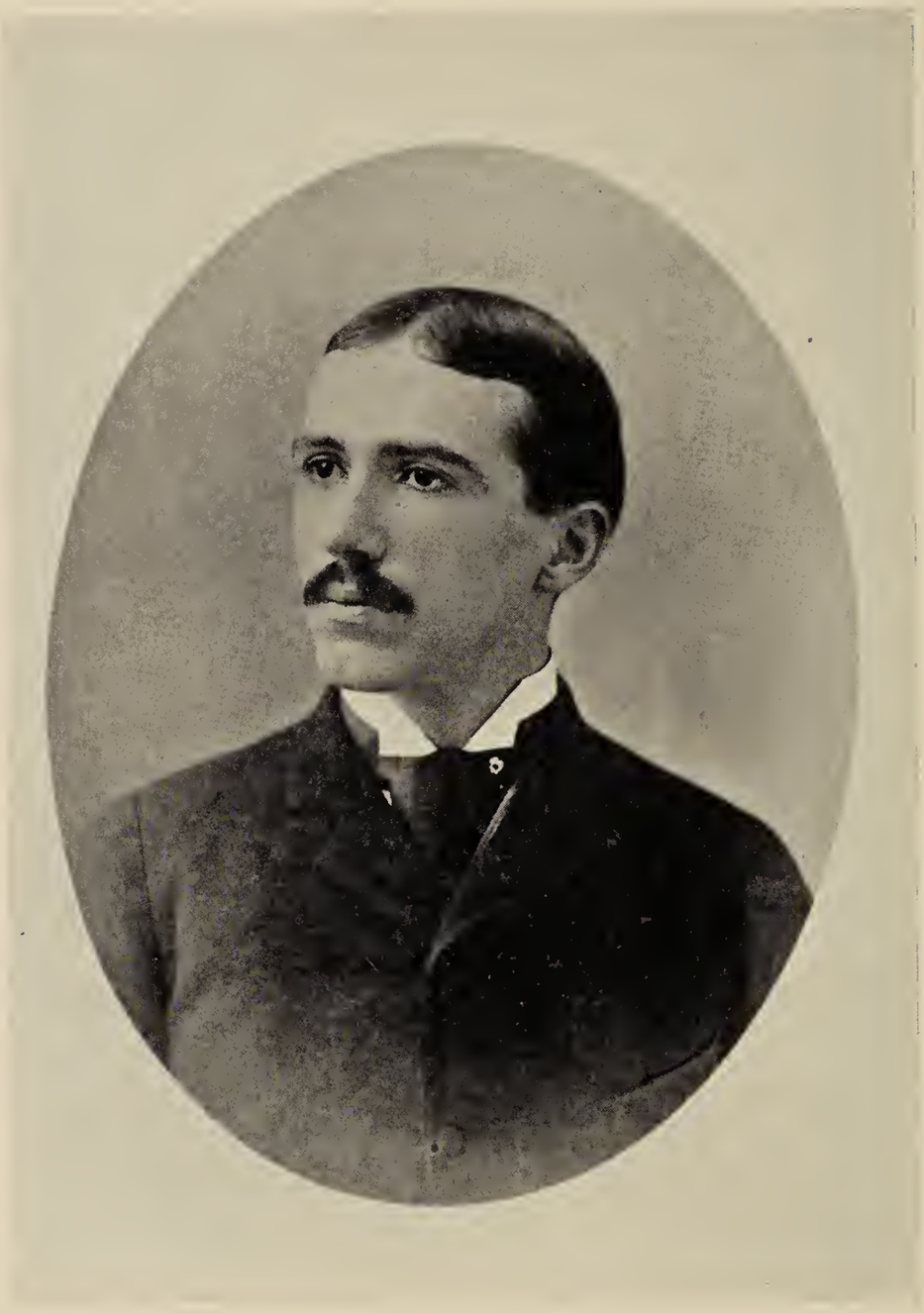

LOUIS CAZENOVE DUPONT

Born—January 27, 1868 *Died*—December 2, 1892

Son of—Eleuthère Irénée duPont
Charlotte Shepard Henderson duPont

Photograph taken 1891

LAMMOT DUPONT

Born—April 13, 1831 *Died*—March 29, 1884

Married—Mary Belin, October 13, 1865

Son of—Alfred Victor duPont
Margaretta Elizabeth Lammot duPont

Photograph taken 1863

MARY BELIN (DUPONT)

Born—September 23, 1839 *Died*—

Married—Lammot duPont, October 3, 1865

Daughter of—Henry Hedrick Belin
Isabella d'Andelot Belin

Photograph taken 1886

ISABELLA D'ANDELOT DUPONT

Born—October 22, 1866 *Died*—June 29, 1871

Daughter of—Lammot duPont
Mary Belin duPont

Photograph taken 1871

LOUISA D'ANDELOT DUPONT

Born—January 25, 1868 *Died*—

Married—

Daughter of—Lammot duPont
Mary Belin duPont

Photograph taken 1899

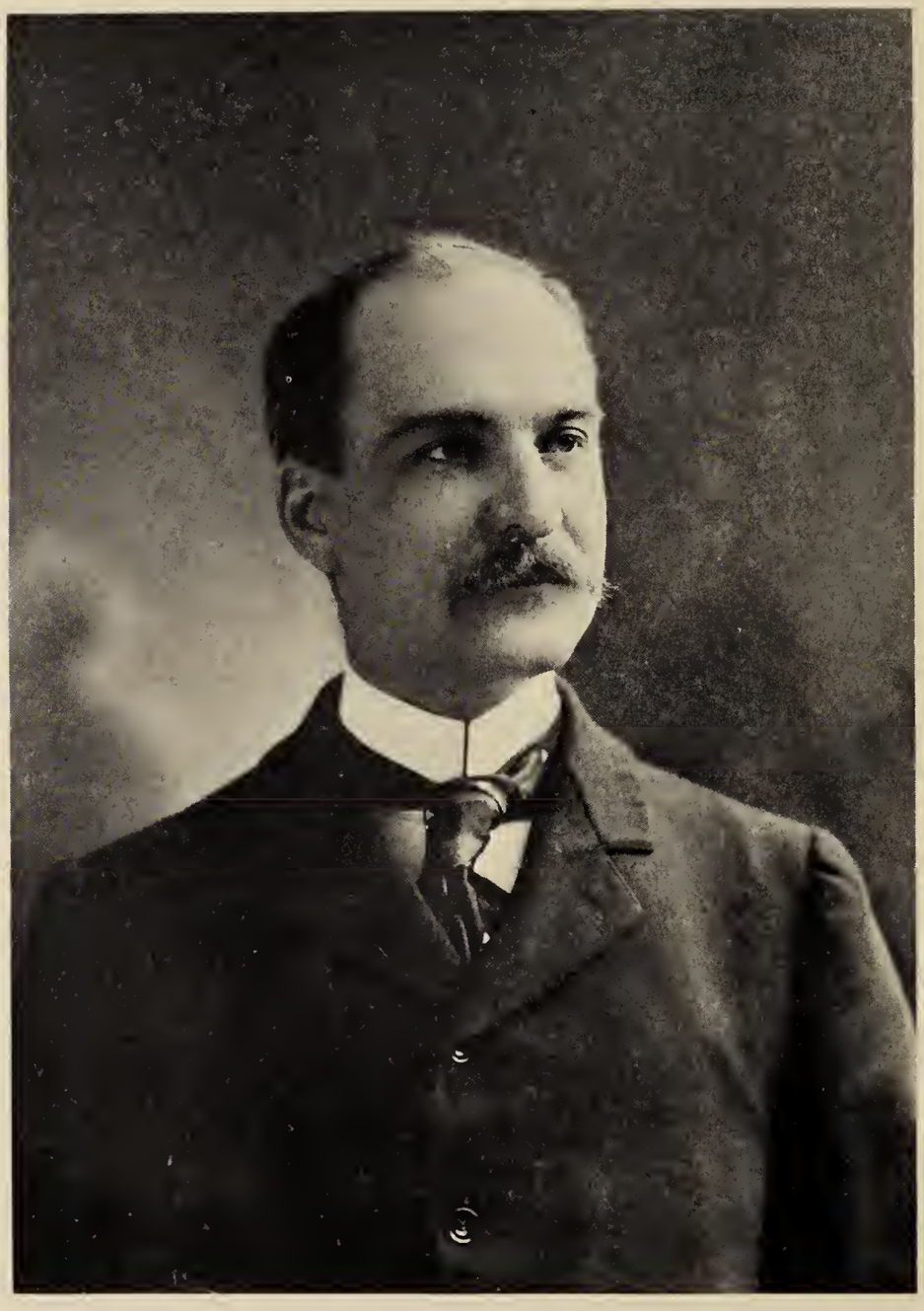

PIERRE SAMUEL DUPONT

Born—January 15, 1870 *Died*—

Married—

Son of—Lammot duPont
Mary Belin duPont

Photograph taken 1899

SOPHIE MADELEINE DUPONT

Born—May 23, 1871 *Died*—December 1, 1894

Daughter of—Lammot duPont
Mary Belin duPont

Photograph taken 1891

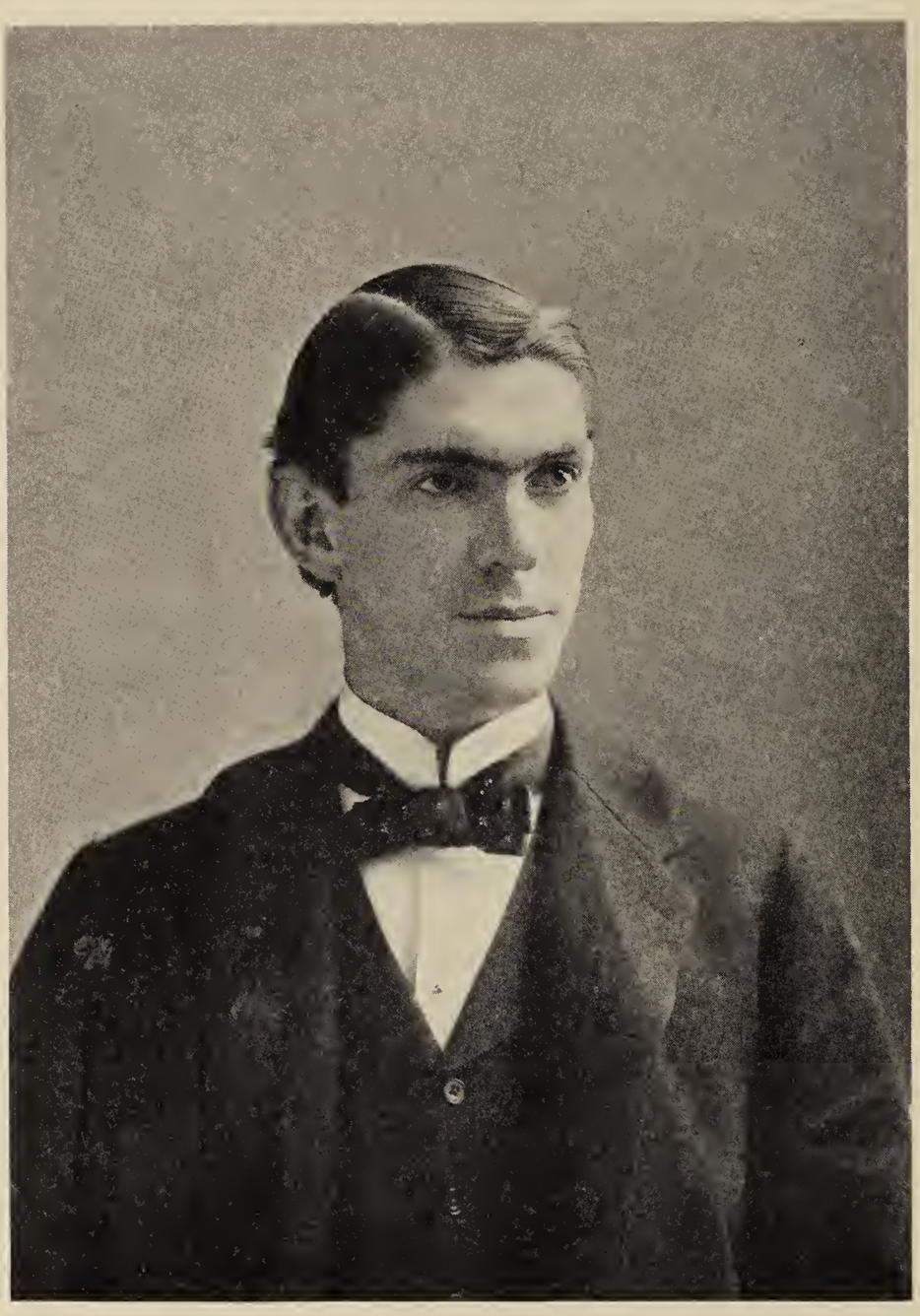

HENRY BELIN DUPONT

Born—November 5, 1873 *Died*—

Married—Eleuthera duPont Bradford, September 15, 1897

Son of—Lammot duPont
Mary Belin duPont

Photograph taken 1897

ELEUTHERA DUPONT BRADFORD (DUPONT)

Born—July 12, 1873 *Died*—

Married—Henry Belin duPont, September 15, 1897

Daughter of—Edward Green Bradford
Eleuthera Paulina duPont Bradford

Photograph taken 1897, in her grand-mother's wedding-gown

HENRY BELIN DUPONT, JR.

Born—July 23, 1898 *Died*—

Married—

Son of—Henry Belin duPont
Eleuthera duPont Bradford duPont

EDWARD BRADFORD DUPONT

Born—September 10, 1899 *Died*—July 18, 1900

Son of—Henry Belin duPont
Eleuthera duPont Bradford duPont

WILLIAM KEMBLE DUPONT

Born—March 29, 1874 *Died*—

Married—Ethel Fleet Hallock, June 1, 1899

Son of—Lammot duPont
Mary Belin duPont

Photograph taken 1898

ETHEL FLEET HALLOCK (DUPONT)

Born—October 14, 1876 *Died*—

Married—William Kemble duPont, June 1, 1899

Daughter of—Samuel Hallock
Sara Tabet Hallock

Photograph taken 1899

IRÉNÉE DUPONT

Born—December 21, 1876 *Died*—

Married—Irene Sophie duPont, February 1, 1900

Son of—Lammot duPont
Mary Belin duPont

Photograph taken 1899

IRENE SOPHIE duPONT (duPONT)

Born—April 17, 1877 *Died*—

Married—Irénée duPont, February 1, 1900

Daughter—Francis Gurney duPont
Elise Wigfall Simons duPont

MARY ALLETTA BELIN DUPONT

Born—November 30, 1878 *Died*—

Married—

Daughter of—Lammot duPont
Mary Belin duPont

Photograph taken 1899

LAMMOT DUPONT

Born—October 12, 1880 *Died*—

Married—

Son of—Lammot duPont
Mary Belin duPont

Photograph taken 1898

ISABELLA MATHIEU DUPONT

Born—May 31, 1882 *Died*—

Married—

Daughter of—Lammot duPont

Mary Belin duPont

MARGARETTA LAMMOT DUPONT

Born—May 12, 1884 *Died*—

Married—

Daughter of—Lammot duPont
Mary Belin duPont

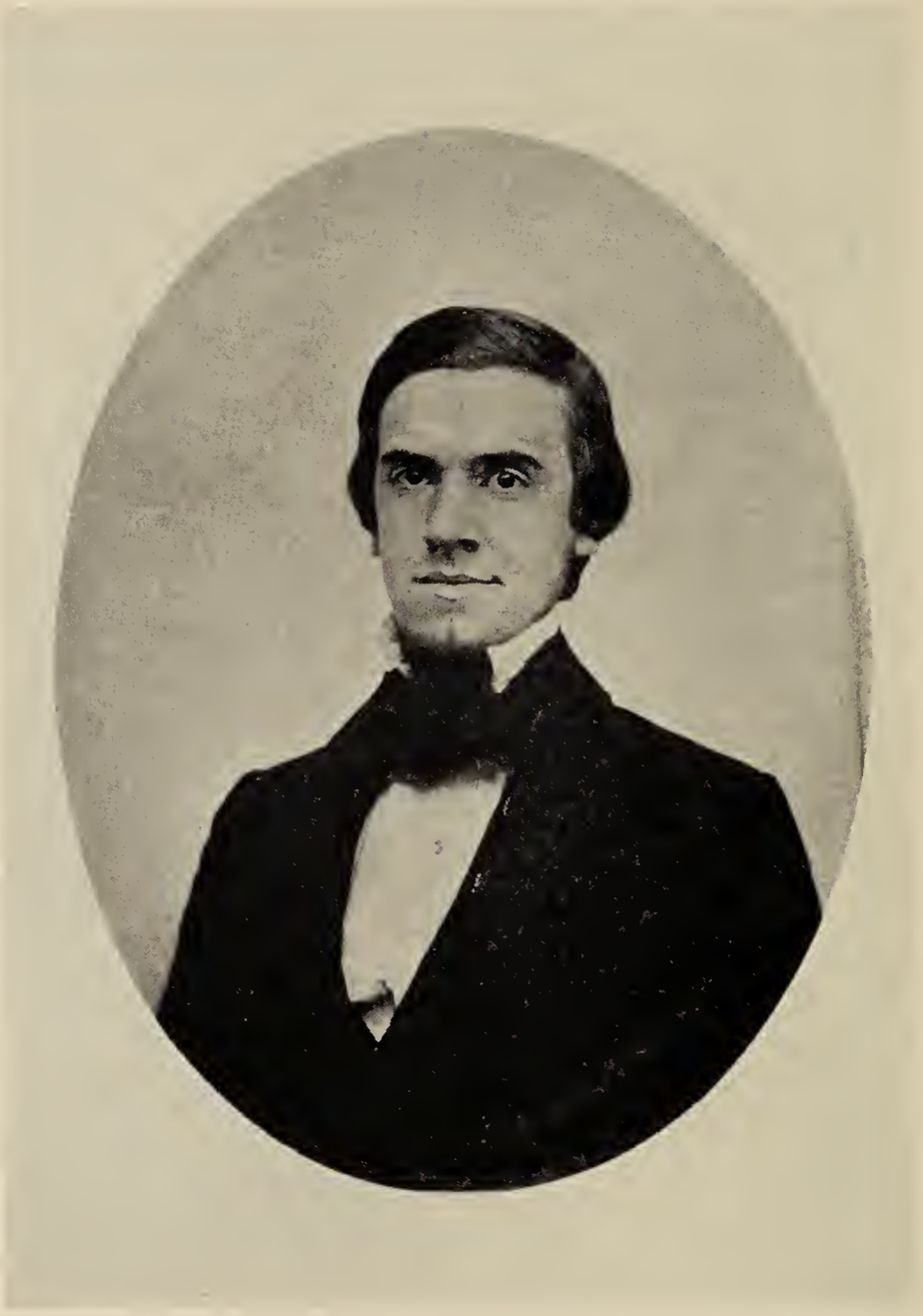

ALFRED VICTOR DUPONT

Born—April 18, 1833 *Died*—May 16, 1893

Son of—Alfred Victor duPont
Margaretta Elizabeth Lammot duPont

ANTOINE BIDERMANN DUPONT

Born—October 13, 1837 *Died*—

Married—Ellen Susan Coleman, April 18, 1861

Son of—Alfred Victor duPont
Margaretta Elizabeth Lammot duPont

ELLEN SUSAN COLEMAN (DUPONT)

Born—October 13, 1837 *Died*—May 10, 1876

Married—Antoine Bidermann duPont, April 18, 1861

Daughter of—Thomas Cooper Coleman
Deborah Morgan Coleman

MARGARETTA ELIZABETH DUPONT (COLEMAN)

Born—January 28, 1862 *Died*—

Married—Michael Bannen Coleman, May 24, 1888

Daughter of—Antoine Bidermann duPont
Ellen Susan Coleman duPont

MICHAEL BANNEN COLEMAN

Born—June 2, 1856 *Died*—December 22, 1898

Married—Margaretta Elizabeth duPont, May 24, 1888

Son of—John Coleman
Margaret Bannen Coleman

ARTHUR MOXHAM COLEMAN

Born—April 30, 1890 *Died*—

Son of—Michael Bannen Coleman
Margaretta Elizabeth duPont Coleman

GRETA CLARE COLEMAN

Born—July 23, 1891 *Died*—

Married—

Daughter of—Michael Bannen Coleman
Margaretta Elizabeth duPont Coleman

ALFRED VICTOR COLEMAN

Born—January 18, 1893 *Died*—

Married—

Son of—Michael Bannen Coleman
Margaretta Elizabeth duPont Coleman

ANTOINE BIDERMANN DUPONT

Born—April 26, 1865 *Died*—

Married—Mary Ethel Clark, February 26, 1892

Son of—Antoine Bidermann duPont
Ellen Susan Coleman duPont

Photograph taken 1898

MARY ETHEL CLARK (DUPONT)

Born—December 5, 1870 *Died*—

Married—Antoine Bidermann duPont, February 24, 1892

Daughter of—Edward Lyon Clark
Mary Elizabeth Ricketts Clark

Photograph taken 1899

AILEEN MADELON DUPONT

Born—June 20, 1893 *Died*—

Married—

Daughter of—Antoine Bidermann duPont
Mary Ethel Clark duPont

ETHEL BIDERMANN DUPONT

Born—March 10, 1896 *Died*—

Married—

Daughter of—Antoine Bidermann duPont
Mary Ethel Clark duPont

HENRY RODNEY PHILLIPS

Born—November 5, 1858 *Died*—

Married—Dora duPont, October 13, 1886

Son of—Henry Phillips
Caroline Showse Phillips

Photograph taken 1899

DORA DUPONT (PHILLIPS)

Born—January 17, 1867 *Died*—April 15, 1891

Married—Henry Rodney Phillips, October 13, 1886

Daughter of—Antoine Bidermann duPont
Ellen Susan Coleman duPont

Photograph taken 1884

DORA COLEMAN PHILLIPS

Born—June 30, 1887 *Died*—

Married—

Daughter of—Henry Rodney Phillips
Dora duPont Phillips

ZARA DUPONT

Born—February 24, 1869 *Died*—

Married—

Daughter of—Antoine Bidermann duPont
Ellen Susan Coleman duPont

PAULINE DUPONT (BALDWIN)

Born—July 6, 1871 *Died*—

Married—Henry Furlong Baldwin, February 12, 1895

Daughter of—Antoine Bidermann duPont
Ellen Susan Coleman duPont

Photograph taken 1892

HENRY FURLONG BALDWIN

Born—April 17, 1862 *Died*—

Married—Pauline duPont, February 12, 1895

Son of—Richard Baldwin
Sophronia Janet Furlong Baldwin

PAULINA DUPONT BALDWIN

Born—January 13, 1896 *Died*—

Married—

Daughter of—Henry Furlong Baldwin
Pauline duPont Baldwin

RICHARD BALDWIN

Born—March 1, 1897 *Died*—October 7, 1897

Son of—Henry Furlong Baldwin
Pauline duPont Baldwin

HENRY DUPONT BALDWIN

Born—July 18, 1898 *Died*—

Married—

Son of—Henry Furlong Baldwin
Pauline duPont Baldwin

EVAN MORGAN DUPONT

Born—December 15, 1872 *Died*—

Married—

Son of—Antoine Bidermann duPont
Ellen Susan Coleman duPont

ELEUTHERA DUPONT (SMITH)

Born—December 7, 1806 *Died*—January 1, 1876

Married—Thomas Mac Kie Smith, September 18, 1834

Daughter of—Eleuthère Irénée duPont
Sophie Madeleine Dalmas duPont

THOMAS MAC KIE SMITH

Born—June 27, 1809 *Died*—January 21, 1852

Married—Eleuthera duPont, September 18, 1834

Son of—Francis Gurney Smith

Miniature by Unger, the property of Mrs. Bradford

ELEUTHERA DUPONT (SMITH)

Born—December 7, 1806 *Died*—January 1, 1876

Married—Thomas Mac Kie Smith, September 18, 1834

Daughter of—Eleuthère Irénée duPont
Sophie Madeleine Dalmas duPont

Portrait by Peale, the property of Mrs. Henry duPont

HENRY DUPONT

Born—August 8, 1812 *Died* August 8, 1889

Married—Louisa Gerhard, July 15, 1837

Son of—Eleuthère Irénée duPont
Sophie Madeleine Dalmas duPont

Silhouette the property of Mrs. Henry duPont

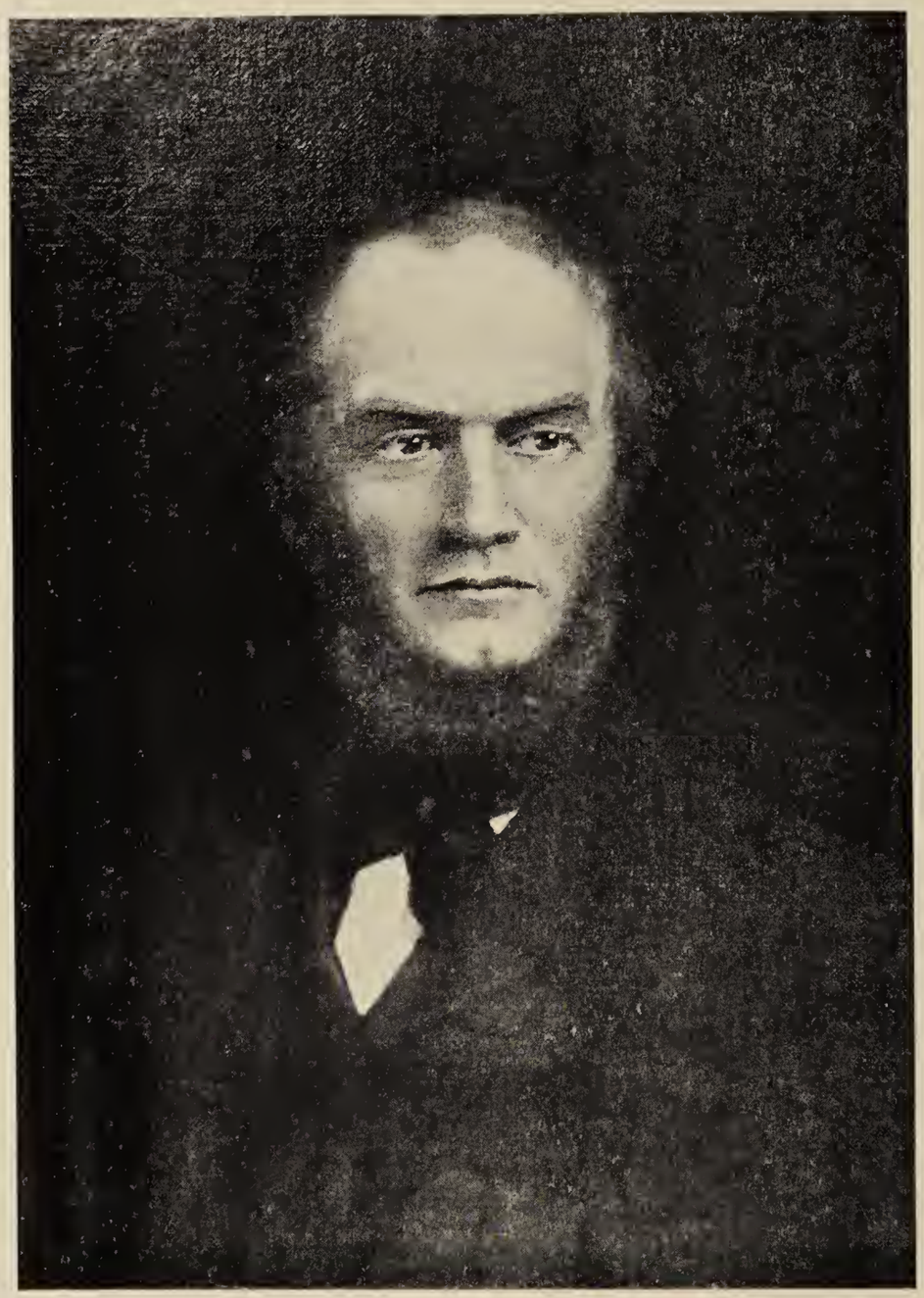

HENRY DUPONT

Born—August 8, 1812 *Died*—August 8, 1889

Married—Louisa Gerhard, July 15, 1837

Son of—Eleuthère Irénée duPont
Sophie Madeleine Dalmas duPont

Portrait the property of Col. H. A. duPont

LOUISA GERHARD (DUPONT)

Born—September 25, 1816 *Died*—March 8, 1900

Married—Henry duPont, July 15, 1837

Daughter of—William Gerhard
Sarah Wood Gerhard

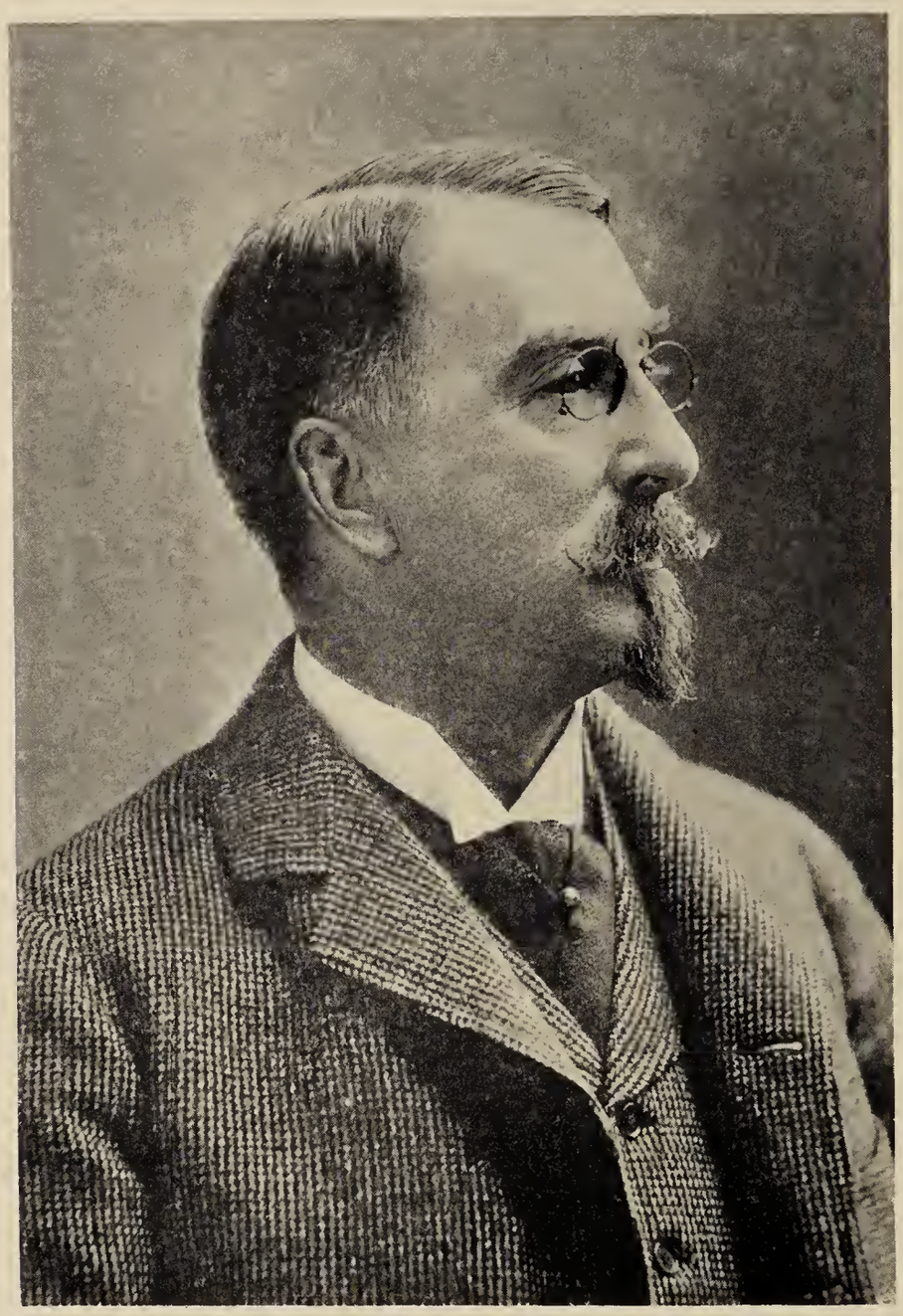

HENRY ALGERNON DUPONT

Born—July 30, 1838 *Died*—

Married—Mary Pauline Foster, July 15, 1874

Son of—Henry duPont
Louisa Gerhard duPont

Colonel U. S. Artillery

MARY PAULINE FOSTER (DUPONT)

Born—April 19, 1849 *Died*—

Married—Henry Algernon duPont, July 15, 1874

Daughter of—Herman Ten Eyck Foster
Mary Pauline Lentilhon Foster

LOUISE EVELINA DUPONT

Born—August 3, 1877 *Died*—

Married—

Daughter of—Henry Algernon duPont
Mary Pauline Foster duPont

HENRY FRANCIS DUPONT

Born—May 27, 1880 *Died*—

Married—

Son of—Henry Algernon duPont
Mary Pauline Foster duPont

Photograph taken 1899

EVELINA DUPONT

Born—October 9, 1840 *Died*—

Married—

Daughter of—Henry duPont
Louisa Gerhard duPont

ELLEN EUGENIA DUPONT (IRVING)

Born—March 29, 1843 *Died*—

Married—Alexander Duer Irving, August 7, 1872

Daughter of—Henry duPont
Louisa Gerhard duPont

Photograph taken about 1872

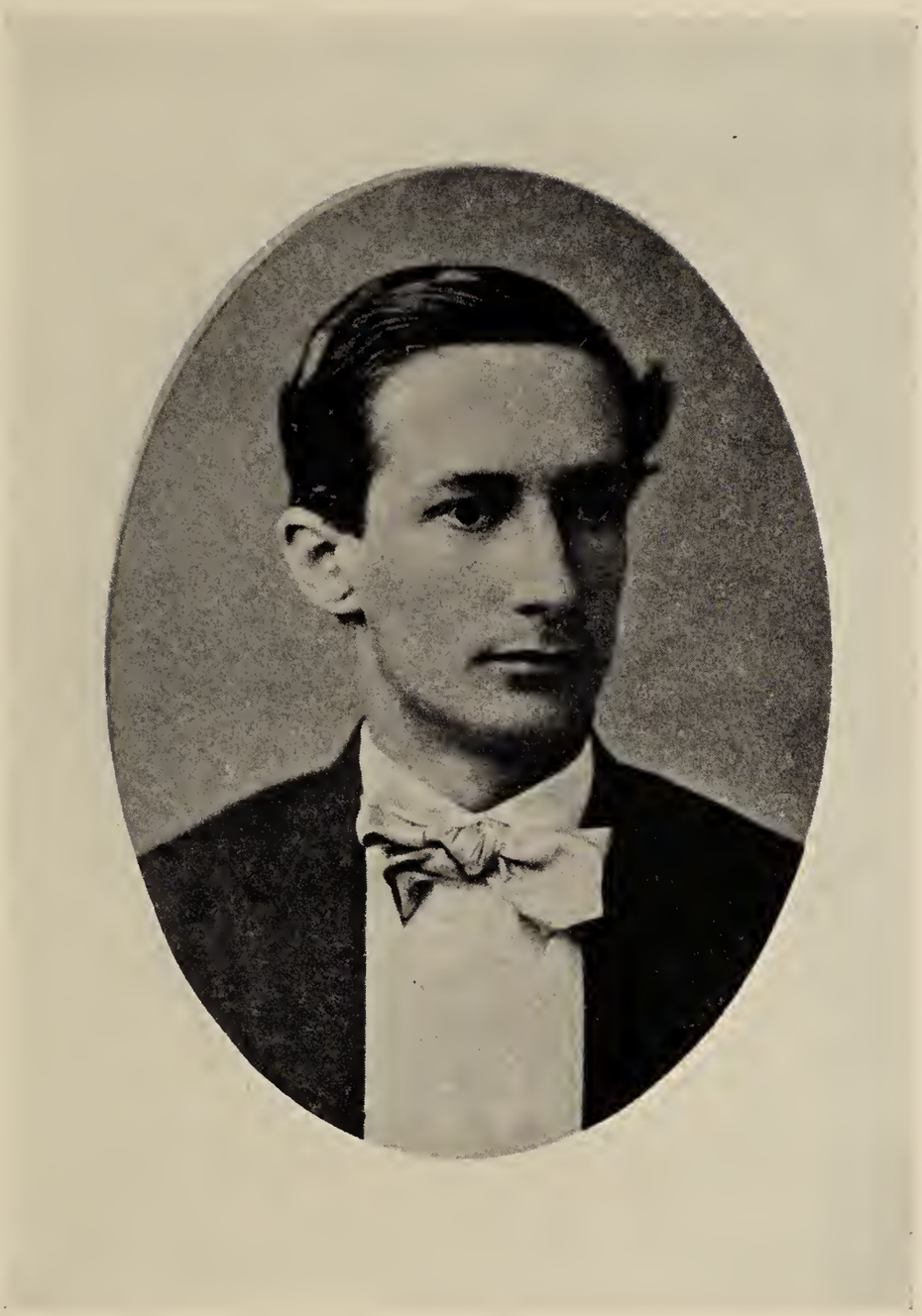

ALEXANDER DUER IRVING

Born—December 28, 1842 *Died*—

Married—Ellen Eugenia duPont, August 7, 1872

Son of—Pierre Paris Irving
Anna Duer Irving

Photograph taken about 1872

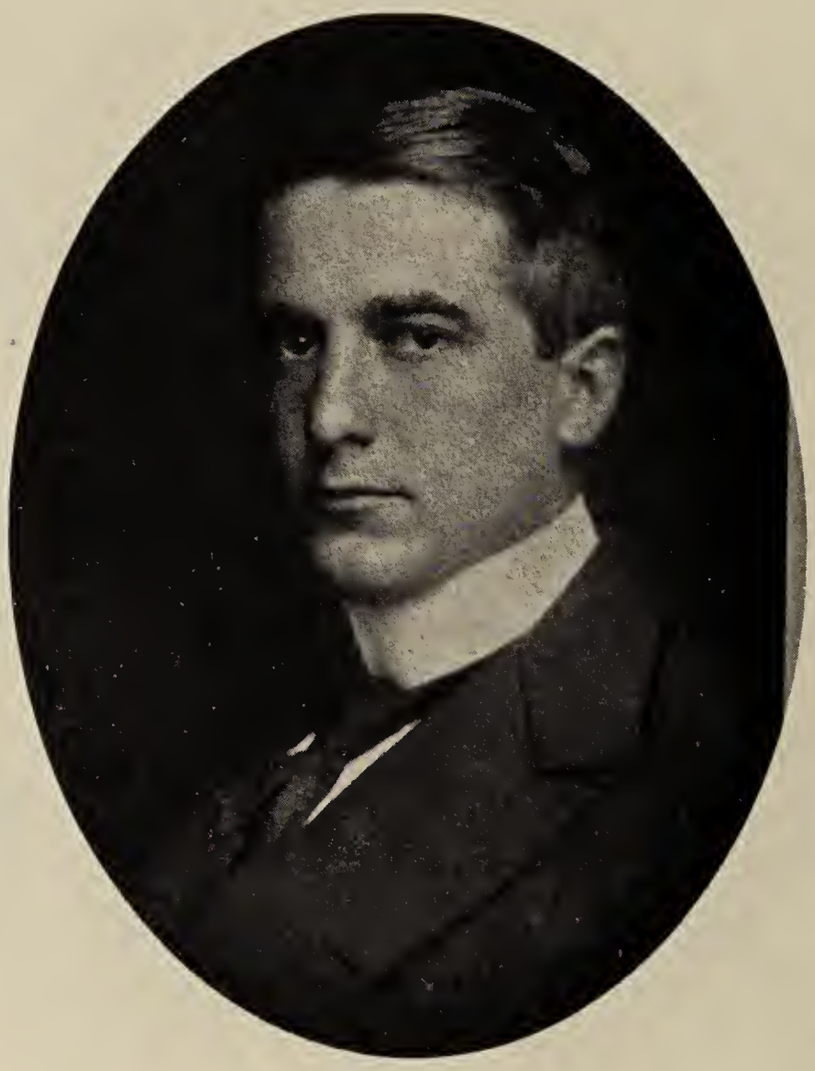

ALEXANDER DUER IRVING, JR.

Born—May 24, 1873 *Died*—

Son of—Alexander Duer Irving
Ellen Eugenia duPont Irving

HENRY DUPONT IRVING

Born—March 26, 1875 *Died*—September 21, 1895

Son of—Alexander Duer Irving
Ellen Eugenia duPont Irving

JOHN DUER IRVING

Born—January 27, 1879 *Died*—

Married—

Son of—Alexander Duer Irving
Ellen Eugenia duPont Irving

ELAINE DUPONT IRVING

Born—June 6, 1881 *Died*—

Married—

Daughter of—Alexander Duer Irving
Ellen Eugenia duPont Irving

LOUIS DUPONT IRVING

Born—October 22, 1884 *Died*—

Married—

Son of—Alexander Duer Irving
Ellen Eugenia duPont Irving

EVELYN DUPONT IRVING

Born—June 26, 1888 *Died*—

Married—

Son of—Alexander Duer Irving
Ellen Eugenia duPont Irving

LOUISA GERHARD DUPONT

Born—February 23, 1845 *Died*—July 2, 1863

Daughter of—Henry duPont
Louisa Gerhard duPont

SARA DUPONT (DUER)

Born—January 29, 1847 *Died*—April 29, 1876

Married—John Duer, June 14, 1871

Daughter of—Henry duPont
Louisa Gerhard duPont

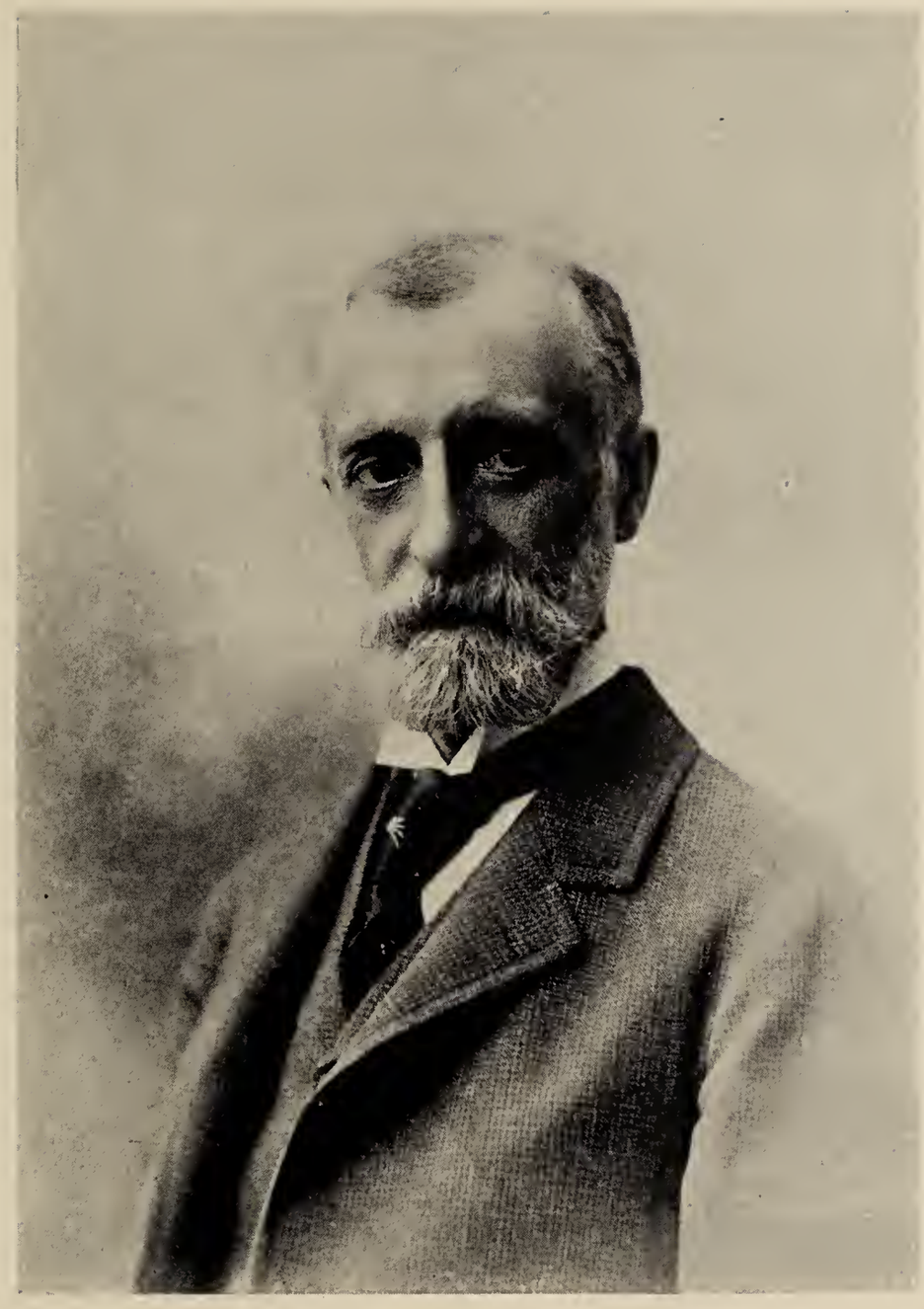

JOHN DUER

Born—May 12, 1837 *Died*—

Married—Sara duPont, June 14, 1871

Son of—

VICTORINE ELIZABETH DUPONT (FOSTER)

Born—March 1, 1849 *Died*—

Married—Antoine Lentilhon Foster, October 18, 1877

Daughter of—Henry duPont
Louisa Gerhard duPont

ANTOINE LENTILHON FOSTER

Born—August 14, 1847 *Died*—

Married—Victorine Elizabeth duPont, October 18, 1877

Son of—Herman Ten Eyck Foster
Mary Pauline Lentilhon Foster

THEOPHILUS PARSONS CHANDLER

Born—September 7, 1845 *Died*—

Married—Sophie Madeleine duPont, March 8, 1873

Son of—Theophilus Parsons Chandler
Eliza Julia Schlatter Chandler

SOPHIE MADELEINE DUPONT (CHANDLER)

Born—January 1, 1851. *Died*—

Married—Theophilus Parsons Chandler, March 8, 1873

Daughter of—Henry duPont
Louisa Gerhard duPont

ALEXIS IRÉNÉE DUPONT

Born—February 14, 1816 *Died*—August 23, 1857

Married—Joanna Maria Smith, December 15, 1836

Son of—Eleuthère Irénée duPont
Sophie Madeleine Dalmas duPont

Miniature the property of Mrs. Bradford

ALEXIS IRÉNÉE DUPONT

Born—February 14, 1816 *Died*—August 23, 1857

Married—Joanna Maria Smith, December 15, 1836

Son of—Eleuthère Irénée duPont
Sophie Madeleine Dalmas duPont

Miniature in black and white the property of Mrs. Coleman

JOANNA MARIA SMITH (DUPONT)

Born—October 5, 1815 *Died*—August 29, 1876

Married—Alexis Irénée duPont, December 15, 1836

Daughter of—Francis Gurney Smith & Eliza Mackie (information from Mrs. H. C. Boden

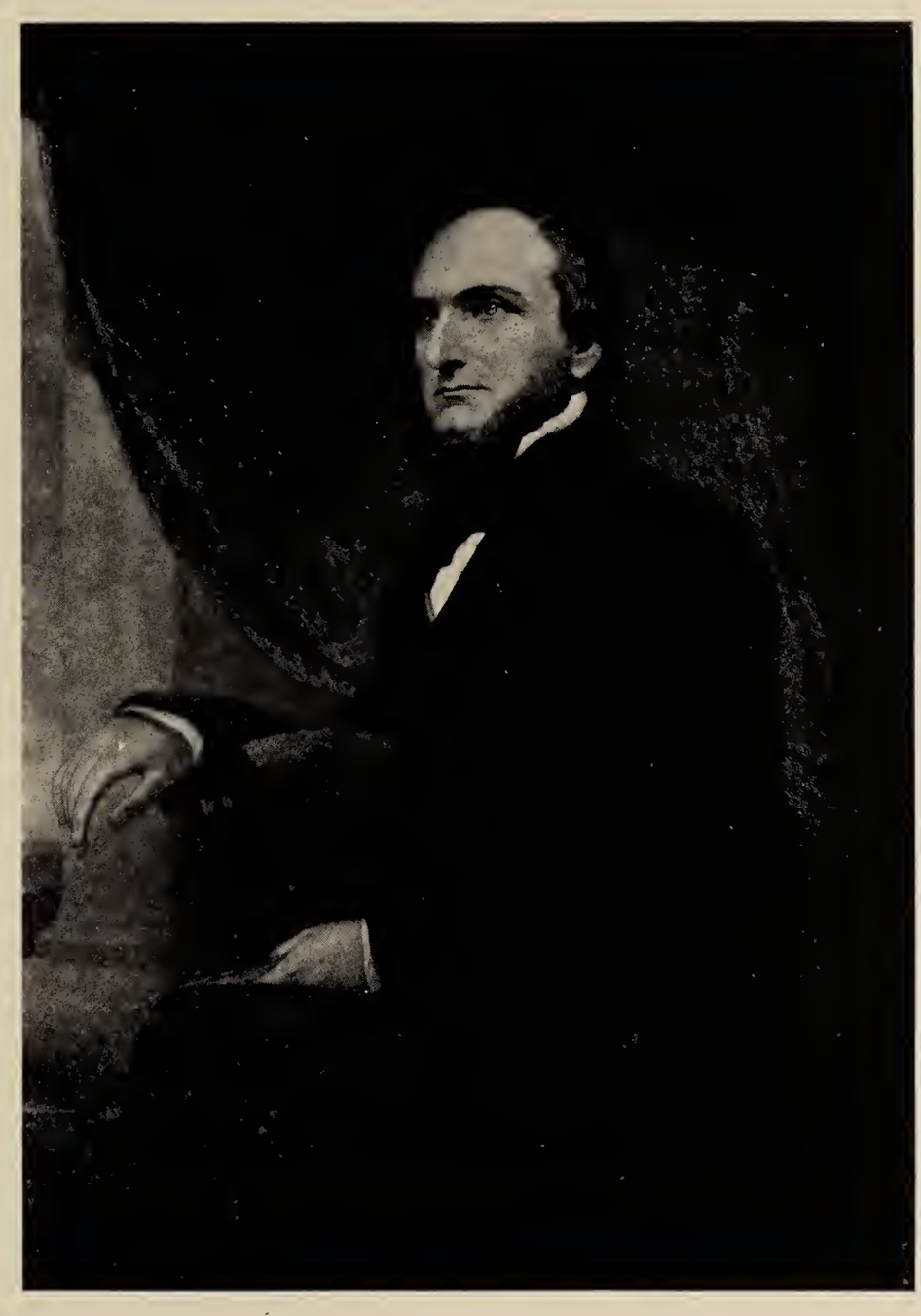

ALEXIS IRÉNÉE DUPONT

Born—February 14, 1816 *Died*—August 23, 1857

Married—Joanna Maria Smith, December 15, 1836

Son of—Eleuthère Irénée duPont
Sophie Madeleine Dalmas duPont

FRANCES ELIZABETH DUPONT (COLEMAN)

Born—February 6, 1838 *Died*—

Married—Leighton Coleman, July 30, 1861

Daughter of—Alexis Irénée duPont
Joanna Maria Smith duPont

LEIGHTON COLEMAN

Born—May 3, 1837 *Died*—

Married—Frances Elizabeth duPont, July 30, 1861

Son of—John Coleman
Louisa Margaretta Thomas Coleman

Bishop of Delaware

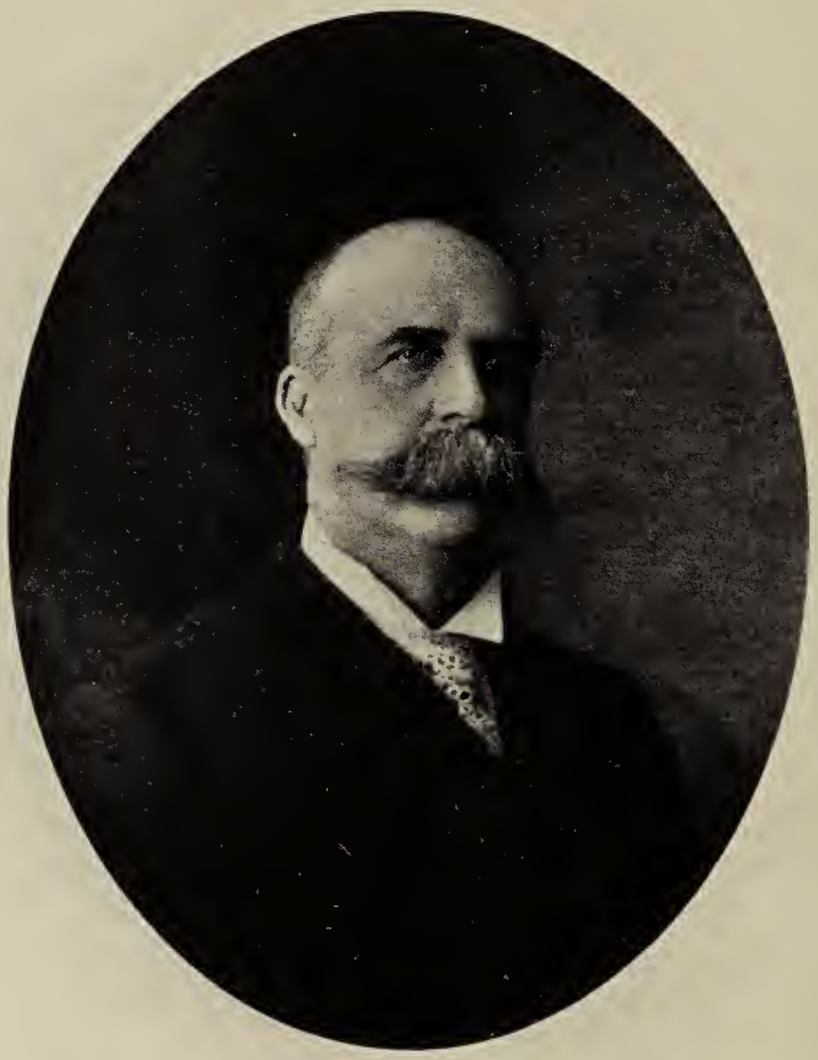

ALEXIS IRÉNÉE DUPONT

Born—June 5, 1843 *Died*—

Married—Margaretta duPont Gilpin, November 5, 1867
Elizabeth Canby Bradford, January 20, 1875

Son of—Alexis Irénée duPont
Joanna Maria Smith duPont

ELIZABETH CANBY BRADFORD (DUPONT)

Born—December 13, 1852 *Died*—

Married—Alexis Irénée duPont, January 20, 1875

Daughter of—Edward Green Bradford
Elizabeth Roberts Canby Bradford

ALICE EUGÉNIE DUPONT

Born—April 10, 1876 *Died*—

Married—

Daughter of—Alexis Irénée duPont
Elizabeth Canby Bradford duPont

PHILIP FRANCIS DUPONT

Born—July 29, 1878 *Died*—

Married—

Son of—Alexis Irénée duPont
Elizabeth Canby Bradford duPont

ELIZABETH BRADFORD DUPONT

Born—January 23, 1880 *Died*—

Married—

Daughter of—Alexis Irénée duPont
Elizabeth Canby Bradford duPont

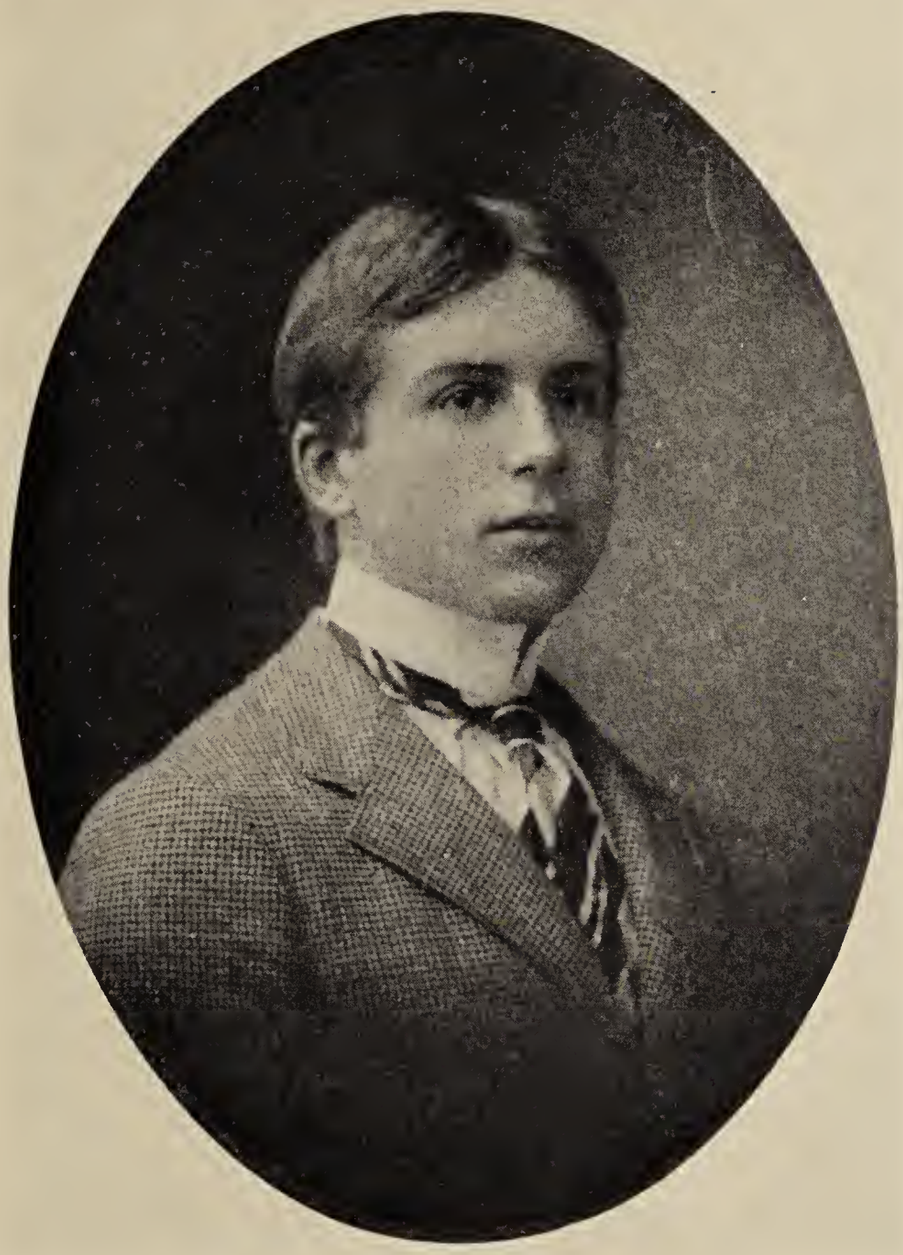

EUGENE ELEUTHÈRE DUPONT

Born—August 27, 1882 *Died*—

Married—

Son of—Alexis Irénée duPont
Elizabeth Canby Bradford duPont

IRENE SOPHIE DUPONT (DIMMICK)

Born—October 27, 1845 *Died*—April 1, 1877

Married—Edward Clarence Dimmick, October 4, 1868

Daughter of—Alexis Irénée duPont
Joanna Maria Smith duPont

EDWARD CLARENCE DIMMICK

Born—February 2, 1843 *Died*—December 7, 1895

Married—Irene Sophie duPont, October 4, 1868
Joanna Maria duPont, March 8, 1880

Son of—

LAVINIA ELIZABETH DIMMICK

Born—February 13, 1874 *Died*—

Married—

Daughter of—Edward Clarence Dimmick
Irene Sophie duPont Dimmick

Photograph taken 1899

JOANNA MARIA DUPONT (DIMMICK)

Born—March 14, 1854 *Died*—

Married—Edward Clarence Dimmick, March 8, 1880

Daughter of—Alexis Irénée duPont
Joanna Maria Smith duPont

DOROTHY DIMMICK

Born—December 22, 1880 *Died*—

Married—

Daughter of—Edward Clarence Dimmick
Joanna Maria duPont Dimmick

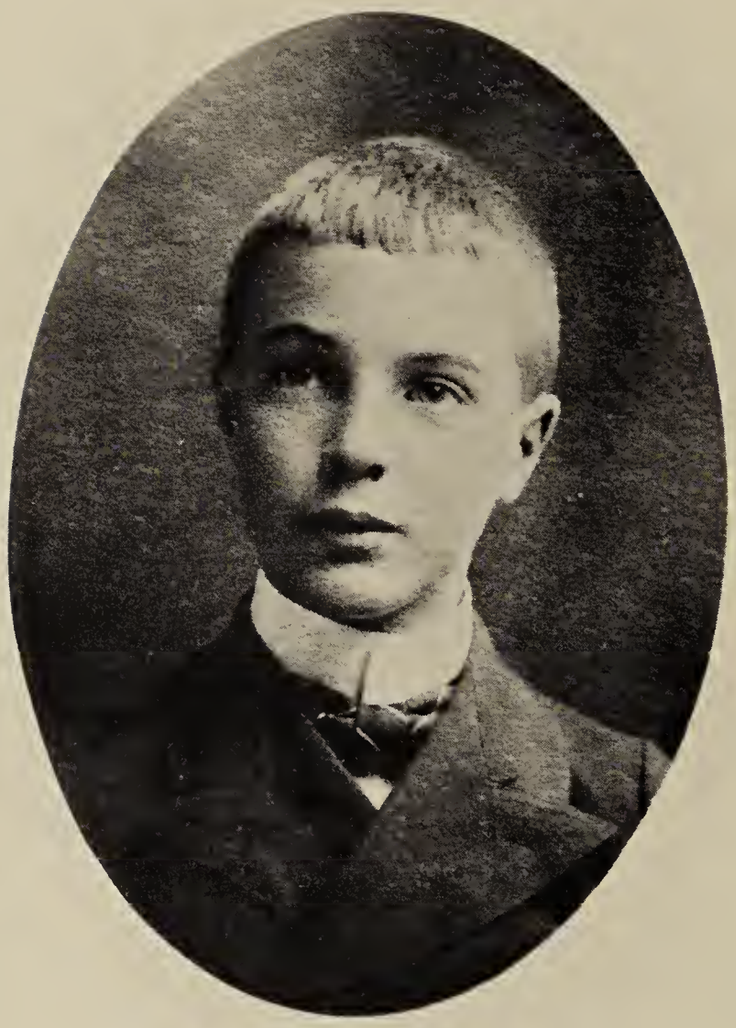

MILTON LIONEL DIMMICK

Born—May 24, 1886 *Died*—

Married—

Son of—Edward Clarence Dimmick
Joanna Maria duPont Dimmick

ALLEN DUPONT DIMMICK

Born—March 16, 1894 *Died*—

Married—

Son of—Edward Clarence Dimmick
Joanna Maria duPont Dimmick

ELEUTHERA PAULINA DUPONT (BRADFORD)

Born—February 3, 1848 *Died*—

Married—Edward Green Bradford, September 15, 1872

Daughter of—Alexis Irénée duPont
Joanna Maria Smith duPont

EDWARD GREEN BRADFORD

Born—March 12, 1848 *Died*—

Married—Eleuthera Paulina duPont, September 15, 1872

Son of—Edward Green Bradford
Mary Alicia Heyward Bradford

MARY ALICIA HEYWARD BRADFORD

Born—August 5, 1875 *Died*—

Married—

Daughter of—Edward Green Bradford
Eleuthera Paulina duPont Bradford

EDWARD GREEN BRADFORD, JR.

Born—September 11, 1878 *Died*—

Married—

Son of—Edward Green Bradford
Eleuthera Paulina duPont Bradford

JOANNA DUPONT BRADFORD

Born—July 17, 1881 *Died*—

Married—

Daughter of—Edward Green Bradford
Eleuthera Paulina duPont Bradford

ELISE WIGFALL SIMONS (DUPONT)

Born—July 29, 1849 *Died*—

Married—Francis Gurney duPont, October 17, 1871

Daughter of—John Hume Simons
Eliza Wigfall Simons

FRANCIS GURNEY DUPONT

Born—May 27, 1850 *Died*—

Married—Elise Wigfall Simons, October 17, 1871

Son of—Alexis Irénée duPont
Joanna Maria Smith duPont

FRANCIS IRÉNÉE DUPONT

Born—December 3, 1873 *Died*—

Married—Marianna Rhett, September 1, 1897

Son of—Francis Gurney duPont
Elise Wigfall Simons duPont

MARIANNA RHETT (DUPONT)

Born—December 16, 1875 *Died*—

Married—Francis Irénée duPont, September 1, 1897

Daughter of—Alfred Moore Rhett
Marie Alice Sparks Rhett

EMILE FRANCIS DUPONT

Born—May 20, 1898 *Died*—

Married—

Son of—Francis Irénée duPont
Marianna Rhett duPont

ELEANOR BALL DUPONT (PEROT)

Born—April 17, 1875 *Died*—

Married—Robeson Lea Perot, February 24, 1897

Daughter of—Francis Gurney duPont
Elise Wigfall Simons duPont

ROBESON LEA PEROT

Born—October 24, 1872 *Died*—

Married—Eleanor Ball duPont, February 24, 1897

Son of—Joseph Sansom Perot
Sarah Ann Lea Perot

ALEXIS FELIX DUPONT

Born—April 14, 1879 *Died*—

Married—

Son of—Francis Gurney duPont
Elise Wigfall Simons duPont

ERNEST DUPONT

Born—December 5, 1880 *Died*—

Married—

Son of—Francis Gurney duPont
Elise Wigfall Simons duPont

THEODORE HUME DUPONT

Born—October 6, 1884 *Died*—

Son of—Francis Gurney duPont
Elise Wigfall Simons duPont

ELEUTHÈRE PAUL DUPONT

Born—April 24, 1887 *Died*—

Married—

Son of—Francis Gurney duPont
Elise Wigfall Simons duPont

ARCHIBALD MARIAN LESESNE DUPONT

Born—February 1, 1889 *Died*—

Married—

Son of—Francis Gurney duPont
Elise Wigfall Simons duPont

9912

DU PONT FAMILY
Genealogical Record
1800 to 1936
Copyrighted 1937

Pierre Samuel duPont de Nemours—5, 7, 9, 10, 11, 12
(m) Nichol Charlotte Marie Louise Le Dée de Rencourt—6, 8

Victor Marie duPont de Nemours—14, 15, 18
(m) Gabrielle Josephine de la Fite de Pelleport—13, 18, 17
Eleuthère Irénée duPont de Nemours—103, 105, 107, 109
(m) Sophie Madeleine Dalmas—104, 106, 108

Amelia Elizabeth duPont—19
Charles Irénée duPont—31, 64, 66, 68
Samuel Franris duPont
Samuel Francis duPont—79, 81, 82, 83
Julia Sophie duPont—85
Victorine Elizabeth duPont—104, 110, 111, 112, 113
Lucille duPont
Evelina Gabrielle duPont—114, 115
Alfred Victor duPont—135
Eleuthera duPont—219, 221
Sophie Madeleine duPont—80, 84
Henry duPont—222, 223

(m) Nathaniel Clifford
(m) Dorcas Montgomery Van Dyke—32
(m) Anne Ridgely—63, 65, 67
(m) Sophie Madeleine duPont—80, 84
(m) Irvine Shubrick—86
(m) Ferdinand Bauduy
(m) James Antoine Bidermann—116
(m) Margaretta Elizabeth Lammot—136, 137
(m) Thomas Mac Kie Smith—220
(m) Samuel Francis duPont—79, 81, 82, 83 —See above
(m) Louisa Gerhard—224

Gabrielle Josephine duPont—20
(m) William Breck
Mary Van Dyke duPont—33, I-11
Victor duPont—35
(m) Alice Hounsfield—34, 38
Charles Irénée duPont, Jr.—60
(m) Mary Sophie duPont—59
Amelia Josephine duPont
Nicholas Van Dyke duPont
Amelia Elizabeth duPont—70, I-84
(m) Eugene duPont—69, I-85
Henry Ridgely duPont—78
Thomas Bradford Shubrick—87
Francis duPont Shubrick—88
Alicia Cecelia Shubrick—89
Gabrielle Josephine Shubrick—91
(m) Robert Erskine Anderson Crofton—92
Richard Augustine Shubrick
James Irénée Bidermann—117
(m) Camille Dègue—118, I-139
Victorine Elizabeth duPont—138, 139
(m) Peter Kemble—140
Emma Paulina duPont—157, I-254
Eleuthère Irénée duPont—158, 159
(m) Charlotte Shepard Henderson—100
Lammot duPont—158, 177
(m) Mary Belin—178, I-295
Alfred Victor duPont—158, 195
Mary Sophie duPont—59—See above
(m) Charles Irénée duPont, Jr.—60
Antoine Bidermann duPont—197, II-428
(m) Ellen Susan Coleman—198
Henry Algernon duPont—225, II-484
(m) Mary Pauline Foster—226, II-485
Evelina duPont, 229, II-492
Ellen Eugenia duPont—231, II-494
(m) Alexander Duer Irving—232, II-495
Louisa Gerhard duPont—239
Sara duPont—241
(m) John Duer—242
Victorine Elizabeth duPont—243, II-520
(m) Antoine Lentilhon Foster—244, II-521

George Lardner Breck—II-App.
Charles duPont Breck—21, I-2
Amelia Elizabeth Breck
Gabrielle Josephine Breck—23
William Breck—29
Victor duPont—37, I-12
Mary Lammot duPont—41, I-24
Ethel duPont—43, I-28
Charles Irénée duPont—47, I-39
Samuel Francis duPont
Alice duPont—49, I-40
Samuel Francis duPont—55
Greta duPont—56
Sophie duPont—57, I-68
Renée de Pelleport duPont—53, I-70
Victorine Antoinette duPont—61
Charles Francis Philip duPont
Anne Ridgely duPont—71, I-86
Alexis Irénée duPont—74, I-83
Mary Van Dyke duPont
Eugene duPont, Jr.—75, I-94
Amy Eugenia duPont—76, I-102
Julia Sophie duPont—77, I-104
Alice Moore Crofton
Julia duPont Crofton—84, I-120
Maud Crofton—85, II-App.
William Moore Crofton—97, I-122
Gabrielle Josephine Crofton—96, I-129
Mary Ethel Crofton—100, 101, I-130
Gabrielle Bidermann—119, I-140
Margueritte Bidermann—121, I-142
Evelina Bidermann—125, I-155
Jacques Bidermann—128, I-166
Madeleine Bidermann—131, I-184
William Kemble—138, 141
Meta Kemble—143, I-200
Mary Charlotte Kemble—150, I-214
Peter Kemble—154
Richard Law Kemble—155, I-248
Anne Cazenove duPont—161
Marguerite Lammot duPont—163, I-256
Alfred Irénée duPont—167, I-288
Maurice duPont—171, I-290
Louis Cazenove duPont—175
Isabella d'Andelot duPont—179
Louisa d'Andelot duPont—180, I-296
Pierre Samuel duPont—181, I-302
Sophie Madeleine duPont—182
Henry Belin duPont—183, I-304
William Kemble duPont—187, I-312
Irénée duPont—189, I-332
Mary Alletta Belin duPont—191, II-364
Lammot duPont—182, II-402
Isabella Mathieu duPont—183, II-406
Margaretta Lammot duPont—194, II-416
Margaretta Elizabeth duPont—199, II-429
Thomas Coleman duPont—50, I-41
Antoine Bidermann duPont—205, II-438
Dora duPont—210
Zara duPont—212, II-457
Pauline duPont—213, II-458
Evan Morgan duPont—218, II-482
Catherine Barthelemie Pauline duPont
Louise Evelina duPont—227, II-480
Antoine Irénée duPont
Henry Francis duPont—228, II-488
Pierre Irénée duPont
Paul Louis duPont
Anne Victorine Sophie duPont—233
Alexander Duer Irving, Jr.—233, II-496
Henry duPont Irving—234
John Duer Irving—235, II-498
Elaine duPont Irving—236, II-500
Louis duPont Irving—237, II-506

(m) Mary Bale—II-App.
(m) Mary Duer—22, I-3
(m) Anne Beckwith
(m) John Swift—24
(m) May—30
(m) Josephine Anderson—38, I-13
(m) William duPont—II-524
(m) Willard Saulsbury—42, I-25
(m) Hamilton Macfarland Barksdale—44, I-27
(m) Thomas Coleman duPont—50, I-41
(m) Bruce Ford—I-69
(m) LeRoy Harvey—I-71
(m) William Charles Peyton—72, I-87
(m) Ethel Pyle—I-95
(m) James Newman Andrews—I-105
(m) Charles Carroll Walcutt, Jr.—93, I-121
(m) Emile Le Barbier—98, I-123
(m) Henry Jackson Hunt—102, I-131
(m) Emile Edouard Vallin—120, I-141
(m) Louis Dombre—122, I-143
(m) Louis Edouard Bitard—II-App.
(m) Léonie Béranger—127, I-167
(m) Roger Aubert deTrégomain—132, I-185
(m) Lockwood deForest—144, I-201
(m) Henry Adolphus Simonds—149, I-215
(m) Mary Middleton Burrill—156, I-249
(m) Absalom Waller—162
(m) Cazenove Gardner Lee—164, I-257
(m) Bessie Gardner—168, I-269
(m) Mary Alicia Heyward Bradford—269, II-608
(m) Jessie Deu Ball—I-289
(m) Margery Mary Fitz-Gerald—172, I-291
(m) Charles Copeland—I-297
(m) Alice Belin—I-303
(m) Eleuthera duPont Bradford—184, I-305
(m) Ethel Fleet Hallock—188, I-313
(m) Irene Sophie duPont—190, I-333
(m) William Winder Laird—II-365
(m) Natalie Driver Wilson—II-374
(m) Bertha Taylor—II-375
(m) Carolene Hynson Stollenwerk
(m) Margaret Flett—II-403
(m) Hugh Rodney Sharp—II-407
(m) Robert Ruliph Morgan Carpenter—II-417
(m) Michael Bannen Coleman—200
(m) Alice duPont—49, I-40—See above
(m) Mary Ethel Clark—206, II-439
(m) Elizabeth Hibbs—II-446
(m) Henry Rodney Phillips—209, II-448
(m) Henry Furlong Baldwin—214, II-459
(m) Helen Augusta Quinn—II-470
(m) Mabel Entwisle Campbell—II-483
(m) Francis Boardman Crowninshield—II-487
(m) Ruth Wales—II-489
(m) Catherine McDowell Cooper—II-497
(m) John Jaffray Woodriff—II-501
(m) Antoinette Erhardt—II-507

Duer duPont Breck—28, I-4
Charles duPont Breck
Victor duPont Breck
William Breck Swift
Edward Swift—25, II-App.
Charles duPont Swift—26, II-App.
George Breck Swift
Amelia Elizabeth Swift—27
Victor duPont—39, I-14
Greta duPont Barksdale—45, I-28
Hamilton Macfarland Barksdale
Samuel Francis Barksdale
Ethel duPont Barksdale—40, I-36
Ellen Coleman duPont—51, I-42
Alice Hounsfield duPont—52, I-48
Francis Victor duPont—53, I-54
Renée de Pelleport duPont—54, I-60
Eleuthère Irénée duPont—I-66
Alice Hounsfield Harvey—I-72
Mary Van Dyke Harvey—I-76
Edmund Huxley Harvey—I-78
Sophie Renée de Pelleport Harvey—I-82
Bernard Peyton—73, I-88
Eugene duPont, III—I-96
Ethel duPont—I-99
Nicholas Ridgely duPont—I-100
Aimee duPont—I-101
Lucie Andrews—I-106
Julia duPont Andrews—I-110
Aimee duPont Andrews—I-114
James Newman Andrews, Jr.—I-118
Anne Ridgely Andrews—I-119
William Moore Crofton, Jr.—99, I-124
Gabrielle Josephine Crofton—II-App.
Henry Jackson Hunt, Jr.—100, I-132
Ethel Crofton Hunt—I-137
Lewis Cass Hunt—I-138
Jacques Dombre—I-144
Charlotte Dombre—123, I-147
Germaine Dombre—124, II-App.
Simonne Ditard—126, I-156
Jacques Bidermann—129, I-168
Marguerite Didermann—129, I-174
Robert Bidermann—I-180
André Bidermann—129, I-181
Richard Bidermann—I-182
Suzanne Aubert deTrégomain—133, I-186
Jean Aubert deTrégomain—133, I-188
Marie Aubert deTrégomain—133, I-191
Allette Aubert deTrégomain—134, I-192
Pierre Aubert deTrégomain—I-198
Judith deForest—145, I-202
Alfred Victor deForest—146, I-204
Lockwood deForest—147, I-210
Frederick William Simonds—153, I-216
Charlotte Victorine Simonds—151, I-222
Darhara Simonds—151, I-229
Sophie Elizabeth Simonds—151, I-230
Henry Gouverneur Simonds—153, I-240
William Kemble—I-250
Richard Morris Kemble—I-252
Cazenove Gardner Lee, Jr.—165, I-258
Maurice duPont Lee—166, I-264
Madeleine duPont—169, I-270
Bessie Cazenove duPont—170, I-276
Alfred Victor duPont—I-282
Victorine Elise duPont—I-284
Samuel duPont
Eleuthera Paulina duPont
Charlotte Louise duPont—173, I-292
Gerald Fitz-Gerald duPont—174, I-293
Nesta Pamela duPont—I-294
Lammot duPont Copeland—I-298
Henry Belin duPont, Jr.—185, I-306
Edward Bradford duPont—186, I-311
Lisa duPont—I-314
Samuel Hallock duPont—I-316
Paulina duPont—I-320
Wilhelmina Haedrick duPont—I-328
Irene Sophie duPont—I-334
Margaretta Lammot duPont—I-340
Constance Simons duPont—I-344
David duPont—I-348
Eleanor Frances duPont—II-350
Doris Elise duPont—II-354
Mariana duPont—II-356
Octavia Mary duPont—II-360
Lucile Evelina duPont—II-361
Irénée duPont, Jr.—II-362
Molly Laird—II-368
William Winder Laird, Jr.—II-368
Alletta d'Andelot Laird—II-370
Wilhelmina Wemyss Laird—II-372
Rosa Packard Laird—II-373
Natalie Wilson duPont—II-376
Mary Belin duPont—II-380
Esther Driver duPont—II-386
Lammot duPont, Jr.—II-388
Pierre Samuel duPont, III—II-392
Edith duPont—II-396
Alexandrine de Montchanin duPont—II-400
Reynolds duPont—II-401
David Flett duPont—II-404
Willis Harrington duPont—II-405
Hugh Rodney Sharp, Jr.—II-408
Bayard Sharp—II-411
Anne duPont Sharp—II-412
John Mathieu Sharp—II-414
Louisa d'Andelot Carpenter—II-418
Irene duPont Carpenter—II-420
Nancy Gardiner Carpenter—II-425
Robert Ruliph Morgan Carpenter, Jr.—II-426
William Kemble Carpenter—II-427
Arthur Moxham Coleman—201, II-430
Greta Clare Coleman—202, II-431
Alfred Victor Coleman—203, II-432
Aileen Madelon duPont—207, II-440
Ethel Bidermann duPont—208, II-441
Victorine duPont—II-442
Robert Dannon duPont—II-447
Dora Coleman Phillips—211, II-450
Paulina duPont Baldwin—215, II-460
Richard Baldwin—216
Henry duPont Baldwin—217, II-464
Margaretta duPont Baldwin—II-468
James Quinn duPont—II-471
Bidermann Thomas duPont—II-472
Rosina duPont—II-474
Ellen Coleman duPont—II-473
Dora Prichard duPont—II-476
William Bayard duPont—II-480
Pauline Louise duPont—II-490
Ruth Ellen duPont—II-491
John Irving Woodriff—II-502
Louis duPont Irving, Jr.—II-508
Pierre Washington Irving—II-509
Washington Irving—II-510
Katherine Duer Irving—II-511

(m) Sydney Sewall Manley—I-5
(m) Albina Christman—II-App.
(m) Elizabeth Tybout Everett—I-15
(m) Frank Donaldson Brown—I-29
(m) John Tremere deBlois Wack—I-37
(m) Hollyday Stone Meeds, Jr.—II-App.
(m) Paul Edmondson Wilson—I-47
(m) Clayton Douglass Buck—I-49
(m) Katharine Clark—II-App.
(m) Janet Marie Gram—I-55
(m) John Willcox Donaldson—I-61
(m) William Samuel Potter—I-73
(m) Armistead Willis Browning—I-77
(m) Margaret Howland Silliman—I-79
(m) Kathleen Beatrice Anderson—I-89
(m) Margaret Dudley Chapman—I-97
(m) Coleman Carter Walker—I-107
(m) Alfred Elliott Bissell—I-111
(m) Charles Morgan Howell, Jr.—I-115
(m) Doris Audrey Weston—I-125
(m) Rebecca Miriam Dunn—I-133
(m) Claire Dombre—I-145
(m) André Martin—II-App.
(m) Jean Mottu—II-App.
(m) Edouard Martin—I-157
(m) Madeleine Sugier—I-169
(m) André Meunier—I-175
(m) Antoinette Daeschner—I-189
(m) Georges Hueber—I-193
(m) Winsor Soule—II-App.
(m) Izette Taber—I-205
(m) Elizabeth Kellam—I-211
(m) Mary Ethel Sanger—I-217
(m) Nathaniel McLean Sage—I-223
(m) William Drewster Taber, Jr.—I-231
(m) Julia Lyman—I-241
(m) Virginia Kellogg—I-251
(m) Charlotte Fauntleroy Goldsborough—I-253
(m) Dorothy Vandegrift—I-259
(m) Geraldine Shaw—I-265
(m) John Bancroft, Jr.—II-App.
(m) Max Hiebler—II-App.
(m) Friedrich Hermann Ruoff—I-271
(m) Reginald Shippen Huidekoper—I-277
(m) Marcella Miller—I-283
(m) Elbert Dent—I-285
(m) Pamela Cunningham—I-299
(m) Margaret Wilson Lewis—I-307
(m) Elizabeth Ormond Wrenn—II-App.
(m) Virginia Wright Simmons—I-317
(m) Junius Simpson Dean—I-321
(m) Donald Peabody Ross—I-327
(m) Ernest Nogent May—I-335
(m) Crawford Hallock Greenewalt—I-341
(m) Colgate Whitehead Darden, Jr.—I-345
(m) Philip Goodenow Rust—II-351
(m) Henry Harper Silliman—II-357
(m) Eliason Downs—II-367
(m) Winnifred Moreton—II-369
(m) Robert Norton Downs, III—II-371
(m) George Phippen Edmonds—II-377
(m) James Morison Faulkner—II-381
(m) Campbell Weir—II-387
(m) Ruth Foster—II-389
(m) Jane Holcomb—II-393
(m) Richard Eveland Riegel—II-397
(m) Ada Darker Wardrop—II-409
(m) Robert Harmon Kennett—II-413
(m) John Lord King Jenney
(m) William Jefferson Kitchell—II-421
(m) Valeria Gray Sherrard—II-433
(m) Samuel Eldon Homsey—II-443
(m) Egbert Moxham—II-451
(m) Thomas Amory Deblois Fessenden—II-462
(m) Edward Tiffany Van Deusen—II-App.
(m) Margaret Eyre Taylor—II-465
(m) William English Kirwan—II-469
(m) Lawrence Anderson—II-475
(m) Lynn Alfred Williams, Jr.—II-477
(m) Ellen Ritchie Chapman—II-503

Manley duPont Breck—I-6
Sydney Duer Breck—I-7
Susan Cony Breck—I-8
Mary Swift—II-App.
John Russell Swift—II-App.
Victor duPont—I-16
Emily Tybout duPont—I-20
Charles Everett duPont—I-23
Hamilton Macfarland Barksdale Brown—I-30
Frank Donaldson Brown, Jr.—I-31
Bruce Ford Brown—I-32
Greta duPont Barksdale Brown—I-33
John Vaughan Willcox Brown—I-34
Keene Claggett Brown—I-35
Ethel Barksdale deBlois Wack—I-38
Julia Damon deBlois Wack—II-App.
Hollyday Stone Meeds
Alice duPont Meeds—I-43
Ellen duPont Meeds—I-44
Renée duPont Meeds—I-45
Paulina duPont Meeds—I-46
Paul Edmondson Wilson, Jr.—I-50
Alice duPont Wilson—I-51
Clayton Douglass Buck, Jr.—I-52
Dorcas Van Dyke Buck—I-53
Coleman duPont—I-58
Eleuthère Irénée duPont—I-57
Phoebe Lynam duPont—I-58
John Willcox Donaldson, Jr.—I-62
Coleman duPont Donaldson—I-63
Nancy Beirne Donaldson—I-64
Malcolm Macfarland Donaldson—I-65
Mary Harvey Potter—I-74
Florence Allen Potter—I-75
LeRoy Harvey—I-80
Edmund Huxley Harvey, Jr.—I-81
Anne duPont Peyton—I-90
Bernard Peyton, Jr.—I-91
Malcolm Cameron Peyton—I-92
Margaret Irene duPont—I-98
Coleman Carter Walker, Jr.—I-108
Julia duPont Bissell—I-112
Antonia Valerie Bissell—I-113
Charles Morgan Howell, III—I-116
James Newman Andrews Howell—I-117
William Henry Alexis Crofton—I-126
Mary Elizabeth Hunt—I-134
Isabelle Allison Hunt—I-135
Gabrielle Josephine Hunt—I-136
Louis Dombre—I-146
Jacques Martin—I-148
Pierre Martin—II-App.
Roger Martin—II-App.
François Martin—I-153
Anne-Marie Martin—I-154
Elizabeth Mottu—II-App.
Françoise Mottu—II-App.
Antoinette Mottu—II-App.
Gilberte Mottu—II-App.
Jacqueline Mottu—II-App.
Antoinette Martin—I-158
Nicole Martin—I-162
Jacqueline Martin—I-163
Madeleine Martin—I-164
Geneviève Martin—I-165
Antoinette Bidermann—I-170
Jeannine Bidermann—I-171
Jacques Bidermann—I-172
Michel Meunier—I-176
Henri Meunier—I-177
Geneviève Meunier—I-178
Denise Meunier—I-179
Henriette Aubert deTrégomain—I-190
Françoise Hueber—I-194
Antoine Hueber—I-195
Bernard Hueber—I-196
Jean-Pierre Hueber—I-197
Taber deForest—I-206
Judith Brasher deForest—I-208
Kellam deForest—I-212
Lockwood deForest—I-213
Ethel Dodge Simonds—I-218
Charlotte Kemble Simonds—I-219
Anne Gouverneur Simonds—I-220
Mary Charlotte Sage—I-224
Elizabeth McLean Sage—I-225
Nathaniel McLean Sage, Jr.—I-226
Barbara duPont Sage—I-227
Anne Kemble Sage—I-228
William Brewster Taber, III—I-232
Charles Stewart Taber—I-233
Henry Gouverneur Taber—I-234
Katharine Moore Taber—I-235
Sarah Kershaw Taber—I-236
Alfred deForest Taber—I-237
Mary Harriet Taber—I-238
Henry Gouverneur Simonds, Jr.—I-242
Susan Channing Simonds—I-243
Julia Lyman Simonds—I-244
Ellen Hearn Simonds—I-245
Peter Kemble Simonds—I-246
Amy Cabot Simonds—I-247
Marguerite duPont Lee—I-260
Lewis Vandegrift Lee—I-261
Richard Henry Lee—I-262
Katharine Carson Lee—I-266
Charlotte Henderson Lee—I-267
Maurice duPont Lee, Jr.—I-268
John Bancroft, III—II-App.
Bayard Wilson Hiebler—I-272
Benno Lorenz Hiebler—I-273
Alfred Friedrich Hiebler—I-274
Henry Shippen Huidekoper—I-278
Ann duPont Huidekoper—I-279
Elizabeth Gardner Huidekoper—I-280
Peter Galloway Huidekoper—I-281
Richard Henderson Dent—I-286
Alfred duPont Dent—I-287
Lammot duPont Copeland, Jr.—I-300
Louisa d'Andelot duPont Copeland—I-301
Margaret Lewis duPont—I-308
Henry Belin duPont, III—I-309
Edward Bradford duPont—I-310
Eve duPont—I-318
Samuel Hallock duPont, Jr.—I-319
Paulina duPont Dean—I-322
Junius Simpson Dean, Jr.—I-323
Lisa Dean—I-324
Joan Ross—I-328
Donald Peabody Ross, Jr.—I-329
Sheila Ross—I-330
Ernest Nugent May, Jr.—I-336
Irénée duPont May—I-337
Thomas Henry May—I-338
John Erle May—I-339
Nancy Crawford Greenewalt—I-342
David Greenewalt—I-343
Colgate Whitehead Darden, III—I-346
Pierre Samuel duPont Darden—I-347
Philip Goodenow Rust, Jr.—II-352
Francis Gurney duPont Rust—II-353
Henry Harper Silliman, Jr.—II-358
Doris duPont Silliman—II-359
George Phippen Edmonds, Jr.—II-378
Andrew Wilson Edmonds—II-379
Herbert Kimball Faulkner—II-382
Elise duPont Faulkner—II-383
Emily Morison Faulkner—II-384
Charles Stearns Faulkner—II-385
Alan Campbell Weir—II-App.
Lammot duPont, III—II-390
Pierre Samuel duPont, IV—II-394
Edith duPont Riegel—II-398
Richard Eveland Riegel, Jr.—II-399
Hugh Rodney Sharp, III—II-410
Renée Carpenter Kitchell—II-422
Margaretta duPont Kitchell—II-423
Nancy Gardiner Kitchell—II-424
Henry Bannen Coleman—II-434
Robert Victor Coleman—II-435
Edwin Lodge Coleman—II-436
George Emerson Coleman—II-437
Coleman duPont Homsey—II-444
Eldon duPont Homsey—II-445
Zara duPont Moxham—II-452
Egbert Moxham, Jr.—II-454
Arthur James Moxham—II-456
Lucile Dandelet Fessenden—II-461
Thomas Amory Deblois Fessenden, Jr.—II-463
Mary Eyre Baldwin—II-466
Henry Furlong Baldwin—II-467
Eve duPont Williams—II-478
Ann North Williams—II 479
Ellen Evelina Woodriff—II-503, II-504
Hazle Jaffray Woodriff—II-505

(m) Douglas Dearborn—I-9
(m) Marie Louise Hulbert—I-17
(m) Frank Grosvenor Smith—I-21
(m) Jeanne Herrmann—I-149
(m) Gabrielle Abauzit—II-App.
(m) Marcel Sauvage—I-159
(m) Marion Archbald—I-207
(m) Joseph Rowan, Jr.—II-App.
(m) Richard Small—II-453
(m) Virginia Hunter—II-455

Susan Cony Dearborn—I-10
Victor duPont—I-18
Michael duPont—I-19
Elizabeth Everett Smith—I-22
Abeile Martin—I-150
Albert Martin—I-151
Denise Martin—I-152
Yves Martin—II-App.
Alain Sauvage—I-160
Bernard Sauvage—I-161

Pierre Samnel duPont de Nemonrs—5, 7, 9, 10, 11, 12
(m) Nichol Charlotte Marie Lonise Le Dée de Rencourt—6, 8

Eleuthère Irénée duPont de Nemonrs—103, 105, 107, 109
(m) Sophie Madeleine Dalmas—104, 106, 108

Alfred Victor duPont—135
Elenthera duPont—219, 221
Sophie Madeleine duPont—80, 84
Henry dnPont—222, 223
Alexis Irénée duPont—247, 248, 250

(m) Margaretta Elizabeth Lammot—136, 137
(m) Thomas Mac Kie Smith—220
(m) Samuel Francis duPont—79, 81, 82, 83 —See above
(m) Louisa Gerhard—224
(m) Joanna Maria Smith—249

Victorine Elizabeth duPont—138, 139
(m) Peter Kemble—140
Emma Paulina duPont—157, I-254
Eleuthère Irénée duPont—158, 159
(m) Charlotte Shepard Henderson—160
Lammot duPont—158, 177
(m) Mary Belin—178, I-295
Alfred Victor dnPont—158, 195
Mary Sophie duPont—59—See above
(m) Charles Irénée duPont, Jr.—60
Antoine Didermann duPont—197, II-428
(m) Ellen Susan Coleman—198
Henry Algernon duPont—225, II-484
(m) Mary Pauline Foster—228, II-485
Evelina duPont, 229, II-492
Ellen Eugenia duPont—231, II-494
(m) Alexander Duer Irving—232, II-495
Louisa Gerhard duPont—239
Sara duPont—241
(m) John Duer—242
Victorine Elizabeth duPont—243, II-520
(m) Antoine Lentilhon Foster—244, II-521
Sophie Madeleine duPont—246, II-522
(m) Theophilus Parsons Chandler—245, II-523
Mary Constance dnPont
William duPont—II-524
(m) Mary Lammot duPont—41, I-24—See above
(m) Annie Rogers—II-525
Frances Elizabeth duPont—251, II-534
(m) Leighton Coleman—252, II-535
Eugene duPont—69, I-85—See above
(m) Amelia Elizabeth duPont—70, I-84
Alexia Irénée duPont—253, II-538
(m) Margaretta dnPont Gilpin
(m) Elizabeth Canby Bradford—254, II-537
Irene Sophie dnPont—259
(m) Edward Clarence Dimmick—260
Eleuthera Paulina duPont—267, II-606
(m) Edward Green Bradford—268, II-607
Thomas Mac Kie dnPont
Francis Gurney duPont—274, II-626
(m) Elise Wigfall Simons—273, II-627
Joanna Maria duPont—263
(m) Edward Clarence Dimmick—260

William Kemble—138, 141
Meta Kemble—143, I-200
Mary Charlotte Kemble—150, I-214
Peter Kemble—154
Richard Law Kemble—155, I-248
Anne Cazenove duPont—161
Margnerite Lammot duPont—163, I-258
Alfred Irénée duPont—167, I-288
Manrice duPont—171, I-290
Louis Cazenove duPont—175
Isabella d'Andelot duPont—179
Louisa d'Andelot duPont—180, I-298
Pierre Samuel duPont—181, I-302
Sophie Madeleine duPont—182
Henry Belin duPont—183, I-304
William Kemble duPont—187, I-312
Irénée duPont—189, I-332
Mary Alletta Belin duPont—191, II-364
Lammot duPont—192, II-402
Isabella Mathieu duPont—193, II-406
Margaretta Lammot dnPont—194, II-416
Margaretta Elizabeth duPont—199, II-429
Thomas Coleman duPont—50, I-41
Antoine Bidermann duPont—205, II-438
Dora duPont—210
Zara duPont—212, II-457
Pauline duPont—213, II-458
Evan Morgan duPont—218, II-482
Catherine Barthelemie Pauline duPont
Lonise Evelina duPont—227, II-488
Antoine Irénée duPont
Henry Francis dnPont—228, II-488
Pierre Irénée duPont
Paul Louis duPont
Anne Victorine Sophie duPont—233
Alexander Duer Irving, Jr.—233, II-496
Henry dnPont Irving—234
John Dner Irving—235, II-498
Elaine duPont Irving—236, II-500
Lonis duPont Irving—237, II-506
Evelyn duPont Irving—238, II-514
Marion duPont—II-526
William duPont, Jr.—II-528
Alexis Irénée duPont Coleman—II-App.
Alice Eugénie duPont—255, II-538
Philip Francis duPont—258, II-546
Elizabeth Bradford duPont—257, II-556
Eugene Eleuthère duPont—258, II-568
Lavinia Elizabeth Dimmick—261, II-578
Sophie Madeleine Dimmick
Eleuthera duPont Bradford—184, I-305
Mary Alicia Heyward Dradford—269, II-608
Edward Green Dradford—270, II-612
Alexis Irénée Bradford
Joanna dnPont Bradford—271, II-614
Francis Irénée dnPont—275, II-828
Eleanor Dall duPont—279, II-648
Irene Sophie duPont—190, I-333
Alexis Felix dnPont—281, II-652
Ernest dnPont—282, II-664
Lionel duPont
Theodore Hume duPont—283
Reginald Ashby duPont
Eleuthère Paul duPont—284, II-676
Archibald Marian Lesesne duPont—285, II-684
Dorothy Dimmick—264, II-692
Sophia Frances Dimmick
Milton Lionel Dimmick—265, II-700
Allen dnPont Dimmick—266, II-704

(m) Lockwood deForest—144, I-201
(m) Henry Adolphus Simonds—149, I-215
(m) Mary Middleton Durrill—156, I-249
(m) Absalom Waller—162
(m) Cazenove Gardner Lee—164, I-257
(m) Dessie Gardner—168, I-269
(m) Mary Alicia Heyward Bradford—269, II-608
(m) Jessie Deu Ball—I-289
(m) Margery Mary Fitz-Gerald—172, I-291
(m) Charles Copeland—I-297
(m) Alice Belin—I-303
(m) Eleuthera duPont Bradford—184, I-305
(m) Ethel Fleet Hallock—188, I-313
(m) Irene Sophie duPont—190, I-333
(m) William Winder Laird—II-365
(m) Natalie Driver Wilson—II-374
(m) Dertba Taylor—II-375
(m) Carolene Hynson Stollenwerk
(m) Margaret Flett—II-403
(m) Hugh Rodney Sharp—II-407
(m) Robert Ruliph Morgan Carpenter—II-417
(m) Michael Bannen Coleman—200
(m) Alice duPont—49, I-40—See above
(m) Mary Ethel Clark—206, II-439
(m) Elizabetb Hibbs—II-446
(m) Henry Rodney Phillips—209, II-448
(m) Henry Furlong Daldwin—214, II-459
(m) Helen Augusta Quinn—II-470
(m) Mabel Entwisle Campbell—II-483
(m) Francis Boardman Crowninshield—II-487
(m) Ruth Wales—II-489
(m) Catherine McDowell Cooper—II-497
(m) John Jaffray Woodriff—II-501
(m) Antoinette Erhardt—II-507
(m) Carolyn Mann—II-515
(m) Thomas H. Somerville—II-App.
(m) George Randolph Scott—II-527
(m) Jean Liseter Austin—II-529
(m) Mary Zane—II-App.
(m) Julien Ortiz—II-539
(m) Elizabeth Draxton Horner—II-547
(m) Thomas Francis Bayard—II-557
(m) Katedulwe Moxham—II-567
(m) Alfred Rée—II-579
(m) Henry Belin duPont—See above—183, I-304
(m) George Amory Maddox—II-App.
(m) Alfred Irénée duPont—See above—167, I-288
(m) Helen Sergeant Adams—II-813
(m) William Bush—II-615
(m) Marianna Rhett—276, II-629
(m) Rohcson Lea Perot—280, II-647
(m) Cecil Mark Taney—II-649
(m) Irénée duPont—189, I-332—See above
(m) Mary Richard Chichester—II-653
(m) Josephine Lapsley Drinton—II-App.
(m) Anne Thompson—II-665
(m) Jean Kane Foulke—II-677
(m) Elizabeth Heyward—II-685
(m) Renato Biasutti—II-693
(m) Alice Elizabeth Bell—II-701
(m) Eleanor Nash—II-705

Pierre Aubert deTrégomain—I-108
Judith deForest—145, I-202
Alfred Victor deForest—146, I-204
Lockwood deForest—147, I-210
Frederick William Simonds—153, I-210
Charlotte Victorine Simonds—151, I-222
Barbara Simonds—151, I-229
Sophie Elizabeth Simonds—151, I-230
Henry Gouverneur Simonds—153, I-240
William Kemble—I-250
Richard Morris Kemble—I-252
Cazenove Gardner Lee, Jr.—165, I-258
Maurice duPont Lee—168, I-264
Madeleine duPont—169, I-270
Dessie Cazenove duPont—170, I-276
Alfred Victor duPont—I-282
Victorine Elise duPont—I-284
Samuel duPont
Eleuthera Paulina duPont
Charlotte Louise duPont—173, I-292
Gerald Fitz-Gerald duPont—174, I-293
Nesta Pamela duPont—I-294
Lammot duPont Copeland—I-298
Henry Belin duPont, Jr.—185, I-306
Edward Bradford duPont—186, I-311
Lisa dnPont—I-314
Samuel Hallock duPont—I-316
Paulina duPont—I-320
Wilhelmina Haedrick duPont—I-328
Irene Sophie duPont—I-334
Margaretta Lammot duPont—I-340
Constance Simons duPont—I-344
David duPont—I-348
Eleanor Frances duPont—II-350
Doris Elise duPont—II-354
Mariana duPont—II-356
Octavia Mary duPont—II-360
Lucile Evelina duPont—II-361
Irénée duPont, Jr.—II-362
Molly Laird—II-366
William Winder Laird, Jr.—II-368
Alletta d'Andelot Laird—II-370
Wilhelmina Wemyss Laird—II-372
Rosa Packard Laird—II-373
Natalie Wilson duPont—II-376
Mary Belin duPont—II-380
Esther Driver duPont—II-386
Lammot duPont, Jr.—II-388
Pierre Samnel duPont, III—II-392
Edith duPont—II-396
Alexandrine de Montchanin duPont—II-400
Reynolds duPont—II-401
David Flett duPont—II-404
Willis Harrington dnPont—II-405
Hugh Rodney Sharp, Jr.—II-408
Bayard Sharp—II-411
Anne duPont Sharp—II-412
John Mathieu Sharp—II-414
Louisa d'Andelot Carpenter—II-418
Irene duPont Carpenter—II-420
Nancy Gardiner Carpenter—II-425
Robert Ruliph Morgan Carpenter, Jr.—II-426
William Kemble Carpenter—II-427
Arthur Moxham Coleman—201, II-430
Greto Clare Coleman—202, II-431
Alfred Victor Coleman—203, II-432
Alleen Madelon duPont—207, II-440
Ethel Didermann duPont—208, II-441
Victorine duPont—II-442
Robert Bannon duPont—II-447
Dora Coleman Phillips—211, II-450
Paulina duPont Baldwin—215, II-460
Richard Baldwin—216
Henry duPont Baldwin—217, II-464
Margaretto duPont Daldwin—II-468
James Quinn duPont—II-471
Bidermann Thomas duPont—II-472
Rosina duPont—II-474
Ellen Coleman duPont—II-473
Dora Prichard duPont—II-476
William Dayard duPont—II-480
Pauline Lonise duPont—II-490
Ruth Ellen duPont—II-491
John Irving Woodriff—II-502
Louis duPont Irving, Jr.—II-508
Pierre Washington Irving—II-509
Washington Irving—II-510
Katherine Duer Irving—II-511
Antoinette Victorine duPont Irving—II-512
Alexander Duer Irving, III—II-516
John dnPont Irving—II-517
Michael Henry Irving—II-518
Jean Ellen duPont—II-530
Evelyn Rebecca Austin duPont—II-531
William Henry duPont—II-532
Philip Clement Lanrence Coleman
Marguerite duPont Ortiz—II-540
Marie Alexia duPont Ortiz—II-543
Elizabeth Frances dnPont—II-548
Mary Jane duPont—II-552
Elizabeth dnPont Dayard—II-558
Thomas Francis Dayard, Jr.—II-561
Ellen Lee Bayard—II-562
James Asheton Bayard—II-563
Alexis Irénée duPont Dayard—II-564
Deo duPont—II-568
Phyllis Moxham duPont—II-574
Elizabeth Murton duPont—II-576
Nancy Bradford duPont—II-577
Edward Anton Rée—II-580
Irene duPont Rée—II-584
Madeleine Frances Rée—II-588
Eric Lionel Rée—II-594
Meta Rée—II-597
Katharine Dimmick Rée—II-598
Helen Rée—II-602
Harry Alfred Rée—II-604
Alicia Amory duPont Maddox—II-610
Francis James Maddox
Joanna duPont Bush—II-616
Mary Hemphill Bush—II-618
Martha Potter Bush—II-620
Frances Coleman Bush—II-623
William Bush, Jr.—II-624
Emile Francis duPont—277, II-630
Hubert Irénée duPont—II-635
Elise duPont—II-636
Francis dnPont
Edmond duPont—II-638
Alfred Rhett dnPont—II-642
Alexis Irénée duPont—II-644
Marianna Rhett duPont—II-845
Marie Delphine duPont—II-646
Justine Constance Perot—II-650
Alexis Felix dnPont, Jr.—II-654
Lydia Chichester duPont—II-659
Richard Chichester duPont—II-680
Alice Frances duPont—II-662
Ernest duPont, Jr.—II-666
Alberta Brinton duPont—II-670
Josephine Harriet duPont
Richard Brinton duPont
Samnel Francis duPont—II-665, II-675
Eleuthère Paul duPont, Jr.—II-678
Francis George duPont—II-679
Stephen duPont—II-680
Benjamin Bonneau duPont—II-681
Robert Jacques Turgot duPont—II-677, II-682
Alexis Irénée duPont—II-683
Anne Alexandrine duPont—II-686
Marie Elizabeth duPont—II-688
Carolyn Lesesne dnPont—II-690
Patricia dnPont—II-691
Giulio Silvestro Diasutti—II-694
Maria Orsola Blasutti—II-696
Lucio Valerio Biasutti—II-699
Anne Elizabeth Dimmick—II-702
Milton W. Dimmick—II-703
Joanne dnPont Dimmick—II-706
Elizabeth Lavinia Dimmick—II-707
Virginia Dimmick—II-708
Dorothy Dimmick—II-709
Edward Dimmick—II-710

(m) Winsor Sonle—II-App.
(m) Izette Taber—I-205
(m) Elizabeth Kellam—I-211
(m) Mary Ethel Sanger—I-217
(m) Nathaniel McLean Sage—I-223
(m) William Brewster Tuber, Jr.—I-231
(m) Julia Lyman—I-241
(m) Virginia Kellogg—I-251
(m) Charlotte Fauntleroy Goldsborough—I-253
(m) Dorothy Vandegrift—I-259
(m) Geraldine Shaw—I-265
(m) John Bancroft, Jr.—II-App.
(m) Max Hiebler—II-App.
(m) Friedrich Hermann Ruoff—I-271
(m) Reginald Sbippen Huidekoper—I-277
(m) Marcella Miller—I-283
(m) Elbert Dent—I-285
(m) Pamela Cnnningham—I-299
(m) Margaret Wilson Lewis—I-307
(m) Elizabeth Ormond Wrenn—II-App.
(m) Virginia Wright Simmons—I-317
(m) Junius Simpson Dean—I-321
(m) Donald Peabody Ross—I-327
(m) Ernest Nugent May—I-335
(m) Crawford Hallock Greenewalt—I-341
(m) Colgate Whitehead Darden, Jr.—I-345
(m) Philip Goodenow Rust—II-351
(m) Henry Harper Silliman—II-357
(m) Ellason Downs—II-367
(m) Winnifred Moreton—II-369
(m) Robert Norton Downs, III—II-371
(m) George Phippen Edmonds—II-377
(m) James Morison Fanlkner—II-381
(m) Campbell Weir—II-387
(m) Ruth Foster—II-389
(m) Jane Holcomb—II-393
(m) Richard Eveland Riegel—II-397
(m) Ada Barker Wardrop—II-409
(m) Robert Harmon Kennett—II-413
(m) John Lord King Jenney
(m) William Jefferson Kitchell—II-421
(m) Valeria Gray Sherrard—II-433
(m) Samuel Eldon Homsey—II-443
(m) Egbert Moxham—II-451
(m) Thomas Amory Dehlois Fessenden—II-462
(m) Edward Tiffany Van Densen—II-App.
(m) Margaret Eyre Taylor—II-465
(m) William English Kirwan—II-469
(m) Lawrence Anderson—II-475
(m) Lynn Alfred Williams, Jr.—II-477
(m) Ellen Ritchie Chapman—II-503
(m) Forrester Holmes Scott—II-App.
(m) Caspar Gordon Sharpless—II-App.
(m) Richard Dorsey Morgan—II-549
(m) Harry William Lunger—II-553
(m) William Stone Weedon—II-559
(m) George Tyler Weymouth—II-569
(m) Charles Porter Schutt—II-575
(m) Olga Lyall Grant Abernethy—II-581
(m) John Cuthbert Swallow—II-585
(m) Robert Leech Newell—II-589
(m) Élise Andrée Suzanne Richefeu—II-595
(m) Ronald Edward Newell—II-599
(m) Thomas Anthony Fairclough—II-603
(m) Harold Sanford Glendening—II-App.
(m) George Ruddle Kent—II-611
(m) Marc Anrèle Rieffel—II-619
(m) John Hammond Greiner—II-621
(m) Sarah Dure Townsend—II-631
(m) Earle Maury Elrick—II-637
(m) Averell Adelaide Ross—II-639
(m) Gertrude Clark Murrell—II-643
(m) Victor Frederick Emerson—II-651
(m) Eleanor Hoyt—II-655
(m) Helena Allaire Crozer—II-661
(m) James Paul Mills—II-663
(m) Virginia Llewellyn Darling—II-667
(m) Gough Winn Thompson—II-671
(m) J. P. Wade Levering—II-689
(m) Umberto Maria de Cristofaro—II-697

Bernard Hueber—I-198
Jean-Pierre Hueber—I-197
Taber deForest—I-208
Judith Brasher deForest—I-208
Kellam deForest—I-212
Lockwood deForest—I-213
Ethel Dodge Simonds—I-218
Charlotte Kemble Simonds—I-219
Anne Gouverneur Simonds—I-220
Mary Charlotte Sage—I-224
Elizabeth McLean Sage—I-225
Nathaniel McLean Sage, Jr.—I-228
Barbara duPont Sage—I-227
Anne Kemble Sage—I-228
William Drewster Taber, III—I-232
Charles Stewart Taber—I-233
Henry Gouverneur Taber—I-234
Katharine Moore Taber—I-235
Sarah Kershaw Taber—I-236
Alfred deForest Taber—I-237
Mary Harriet Taber—I-238
Henry Gouverneur Simonds, Jr.—I-242
Susan Channing Simonds—I-243
Julia Lyman Simonds—I-244
Ellen Hearn Simonds—I-245
Peter Kemble Simonds—I-246
Amy Cabot Simonds—I-247
Marguerite duPont Lee—I-260
Lewis Vandegrift Lee—I-261
Richard Henry Lee—I-262
Katharine Carson Lee—I-268
Charlotte Henderson Lee—I-267
Maurice duPont Lee, Jr.—I-268
John Bancroft, III—II-App.
Bayard Wilson Hiebler—I-272
Benno Lorenz Hiebler—I-273
Alfred Friedrich Hiebler—I-274
Henry Shippen Huidekoper—I-278
Ann duPont Huidekoper—I-279
Elizabeth Gardner Huidekoper—I-280
Peter Galloway Huidekoper—I-281
Richard Henderson Dent—I-286
Alfred duPont Dent—I-287
Lammot duPont Copeland, Jr.—I-300
Louisa d'Andelot duPont Copeland—I-301
Margaret Lewis duPont—I-308
Henry Belin duPont, III—I-309
Edward Bradford duPont—I-310
Eve duPont—I-318
Samuel Hallock duPont, Jr.—I-319
Paulina duPont Dean—I-322
Junius Simpson Dean, Jr.—I-323
Lisa Dean—I-324
Joan Ross—I-328
Donald Peabody Ross, Jr.—I-329
Sheila Ross—I-330
Ernest Nugent May, Jr.—I-338
Irénée duPont May—I-337
Thomas Henry May—I-338
John Eric May—I-339
Nancy Crawford Greenewalt—I-342
David Greenewalt—I-343
Colgate Whitehead Darden, III—I-346
Pierre Samuel duPont Darden—I-347
Philip Goodenow Rust, Jr.—II-352
Francis Gurney duPont Rust—II-353
Henry Harper Silliman, Jr.—II-358
Doris duPont Silliman—II-359
George Phippen Edmonds, Jr.—II-378
Andrew Wilson Edmonds—II-379
Herbert Kimball Faulkner—II-382
Elise duPont Faulkner—II-383
Emily Morison Faulkner—II-384
Charles Stearns Fanlkner—II-385
Alan Campbell Weir—II-App.
Lammot duPont, III—II-390
Pierre Samnel duPont, IV—II-394
Edith duPont Riegel—II-398
Richard Eveland Riegel, Jr.—II-399
Hugh Rodney Sharp, III—II-410
Renée Carpenter Kitchell—II-422
Margaretta duPont Kitchell—II-423
Nancy Gardiner Kitchell—II-424
Henry Bannen Coleman—II-434
Robert Victor Coleman—II-435
Edwin Lodge Coleman—II-436
George Emerson Coleman—II-437
Coleman duPont Homsey—II-444
Eldon duPont Homsey—II-445
Zara dnPont Moxham—II-452
Egbert Moxham, Jr.—II-454
Arthnr James Moxham—II-456
Lucile Dandelet Fessenden—II-461
Thomas Amory Deblois Fessenden, Jr.—II-463
Mary Eyre Baldwin—II-466
Henry Furlong Baldwin—II-467
Eve duPont Williams—II-478
Ann North Williams—II 479
Ellen Evelina Woodriff—II-503, II-504
Hazle Jaffray Woodriff—II-505
Eve Scott—II-541
Zoë Zenger Scott—II-542
Alice Faith Sharpless—II-544
Elizabeth duPont Morgan—II-550
Philip duPont Lunger—II-554
Ellen Bayard Weedon—II-560
Eugene Eleuthère duPont Weymouth—II-570
Patricia Bradford Weymouth—II-571
George Tyler Weymouth, Jr.—II-572
Elizabeth Katharine Rée—II-582
Ian Abernethy Rée—II-583
Virginia Anne Swallow—II-586
Richard Rée Swallow—II-587
John Alfred Newell—II-590
Pamela Irene Newell—II-591
Martin Robert Newell—II-592
Edward Fernand duPont Rée—II-596
Gillian Rée Newell—II-600
Jennifer Madeleine Newell—II-601
Alan Sanford Glendening—II-609
John Hammond Greiner, Jr.—II-622
Francis Irénée dnPont—II-632
Sarah Townsend duPont—II-633
Peter Rhett dnPont—II-634
Anthony Averell duPont—II-640
Katharine Hoyt duPont—II-656
Elaine Chichester dnPont—II-657
Alexis Felix duPont, III—II-658
Nancy Peyton duPont—II-668
Gough Winn Thompson, Jr.—II-672
Joseph Ames Thompson—II-673
Francis Gnrney Thompson—II-674
Guido Renato Maria de Cristofaro—II-698

(m) Marion Arcbbald—I-207
(m) Joseph Rowan, Jr.—II-App.
(m) Richard Small—II-453
(m) Virginia Hnnter—II-455